THE NEWARK ADVOCATE

WEATHER— CLOUDY TONIGHT; TUESDAY UNSETTLED; PROBABLY SNOW.

NEWARK, OHIO, MONDAY EVENING, JANUARY 30, 1922.

ASSOCIATED PRESS COMPLETE LEASED WIRE SERVICE

VOL. 105. NO. 75.

SNOW CRUSHES ROOF; 108 DEAD

OHIO MINERS TO IGNORE NOTICE TO REDUCE WAGE

Pick Miners Get Lightest Cut Affecting Smallest Number.

Mine Union Head Brands Operators' Action as "Rotten."

Columbus, Jan. 30.—Officials of the United Mine Workers of Ohio today declared no notice will be taken by the organization of the scale proposed Saturday by the operators of southern Ohio, providing for reductions in the wages of 31 t almost 47 per cent.

"We have no authority to agree upon a wage scale with the operators other than as a whole, taking in the central competitive field, composed of western Pennsylvania, Ohio, Indiana and Illinois." President Lee Hall said "if the international organization fails to bring about a settlement of the wage scale, then our action in Ohio will be guided by authority given us by the international union after the convention at Indianapolis in February."

President Hall termed as "rotten" the operator's proposal cutting wages of pick miners 31 per cent and other labor up to almost 47 per cent. He declared that only nine per cent of all Ohio coal is pick mined and therefor the lesser wage reduced would effect only a very small portion of the workers.

500 FARMERS ARE ATTENDING MEETING

Columbus, Jan. 30.—The first three hours registering at the 10th annual farmers week at Ohio State University saw a total of 497 farm folk enrolled, larger than for the same period last year. Officials, who had entertained some doubts of registration this year coming up to last believe now that it will exceed it. In his address of welcome, President W. O. Thompson said that the use of good hard common sense by the individual farmer will do more to remedy present conditions than any government help.

Four conferences or annual meetings were being held today—Ohio state corn and grain show, Ohio State Dairy show, farm building and drainage show and the Ohio Vegetable Growers association.

VOLUNTEER NURSES PUT NAMES ON FILE

In the call issued Friday through the newspapers by Health Commissioner Dr. W. H. Knauss for nurses and attendants who will send their names to his office to nurse diphtheria, scarlet fever, typhoid, influenza and smallpox, four names have been mailed to his office. Three of the volunteers were women and the other a man. All four of them have had experience in nursing and one of the women is a practical nurse.

Both experienced and inexperienced may file their names to be called upon for nursing or attendance duty, but inexperienced must state the extent of their work.

One new case of diphtheria was reported Sunday.

MEIER CASE COMES BEFORE JUNE COURT

The cases of August Meier and J. Denovan, who were arrested Thursday afternoon by Federal prohibition officers for the possession of 15 cases of whiskey, will not be taken up until June 6 when the federal grand jury convenes for its semi-annual term. The two men were taken to Columbus following the seizure and furnishing a joint bond of $2,000 for appearance. Preliminary examination was waived and they were bound over to the grand jury and will await its action.

GERMAN OFFER IS REFERRED TO ALLIES

Paris, Jan. 30.—The allied reparations commission decided today to transmit Germany's latest reparations proposals to the allied governments and await their decision as to whether they will treat the question with Germany themselves or refer it back to the commission to handle.

TEACHERS SKIRTS TOO SHORT; SHE'S FIRED

Oxford, Jan. 30.—Miss Martha E. Barrett, 20, of Delaware, graduate of Ohio Wesleyan university, teacher in the Hanover township central school, is absent from her post today. The school board requested her resignation because she wore skirts "too short" and went to a party with a high school student of 15.

WILL ELECT DIRECTORS.

A meeting of the Industrial Development company at the Chamber of Commerce rooms will be held Tuesday evening at 7:30 o'clock. Four members of the board of directors will be elected and other routine business will be transacted.

Rome: The next pope will be an Italian, according to the expressed belief of Cardinal Mercier of Belgium.

Newark High School Girls Roll Their Own--But Its New Jersey

School officials at Newark, N. J., in righteous wrath have ordered high school girls not to roll their own. They said freedom of the knees was upsetting discipline. So now the girls don't—in school. But outside—well, these Newark high school girls posed this picture to show what the school officials objected to.

Cerebral Abscess Causes Death of Clyde McCarthy

Clyde C. McCarthy, world war veteran, who saw hard service with the 58th Infantry over seas, died at the hospital at Harrisburg, Pa., Sunday night at 11 o'clock.

Relatives in Newark, had no knowledge of his illness until a message was received Sunday stating he was suffering with an abscess in the head, and that he had been removed to a hospital. Two wires were received this morning one telling of his serious illness and the other of his death.

Enlisting from Detroit, the deceased served with Company C, 58th infantry. As supply sergeant with that outfit he was in hard fighting and suffered shell shock. He was returned to this country as a casual and was in a New York and later a Chicago army hospital. Upon recovering he returned to Newark and April 28th, 1921, he was married to Miss Beatrice S. Albright, of Hanover, Pa., the wedding taking place in Newark.

They resided here for a time, but recently Sergeant McCarthy, went east to attend an army vocational school. He had never fully recovered from his services overseas, and his vitality failed to be sufficient to sustain him in his illness.

He was born in Newark, the son of Mr. and Mrs. Jack McCarthy. Both his parents, and one sister Mrs. Frank Ewald have preceded him in death. Surviving is his wife of Hanover, Pa., and one sister Miss Ann McCarthy of this city.

Miss McCarthy and her aunt, Miss Anna Bader leave tonight for Hanover, where the funeral services will be held.

The deceased was a member of St. Francis de Sales church of this city and of Newark Post, American Legion.

SERIOUS CHARGE MAY BE FILED

Detective Takes Four Grips Containing Clothing and Jewelry to Columbus for Identification.

Serious charges will probably be filed in Columbus today against Isaac Emmons, 22, of East Main street, following an investigation Saturday afternoon by Detective Carson at his home. Emmons, alias Carl Latrobe, was arrested in Columbus Friday morning following capture by Ohio State university students at the Zeta Beta Tau fraternity house at 5:30 Friday morning when he was discovered roaming around in the halls of the house.

Detective Carson found four grips, containing clothing, jewelry, diamonds and rings in the possession of Emmons. It is believed by Columbus police that the finding of these articles and the capturing of Emmons will clear up a number of recent robberies in Ohio State University fraternity houses

Emmons was heard coming in the fraternity house by Leonard Ginsberg, who got up to investigate. Emmons gave his name as Latrobe and said that he had entered the house by mistake, thinking it was another fraternity house.

Sol Schonberg, son of Michael Schonberg of Hudson avenue, is a member of the Zeta Beta fraternity and lives at the fraternity house while attending the university.

CONGRESS ASKED TO PROBE DISASTER

Washington, Jan. 30.—Investigation of the Knickerbocker theater disaster by a senate committee is proposed in a resolution introduced today by Senator Capper, Republican, Kansas, a member of the senate district of Columbia committee Under the rules the resolution was referred to the audits and control committee

Supporting the resolution, Senator Frelinghuysen, Republican, New Jersey, said the investigation should be a "wide spread one of the entire district government," adding that he knew from personal knowledge that many buildings in Washington were "fire traps" which might at any time cost scores of lives.

"I think the time has come when some committee of congress should be appointed to inquire into the whole subject of the enforcement of laws in the District of Columbia," Senator Frelinghausen declared. "For one thing there is a laxity of traffic law and their administration. Also there is method whereby those driving automobiles are examined as to their qualifications for drivers. Porportionately there are twice as many accidents here as in other cities.

TRUSTS INDICTED.

New York, Jan. 20.—Twenty corporations and 28 individuals engaged in the heating and ventilating branch of the building industry were indicted by a supreme court grand jury today for violation of Donnelly anti-trust law.

Cladwell, N. J.: Joseph Liebskind dropped nearly 100 feet over cliff and landed uninjured in a snow drift.

CONVERSATIONS ARE RENEWED BY ORIENTALS

Settlement of Shantung Dispute is Believed to Be Near.

Naval Committee Called To Discuss Jap View on Fortifications.

Washington, Jan. 30.—Further indications that a settlement of the Shantung controversy was imminent devoloped today when the Japanese and Chinese delegations were called together to resume their conversations

Every issue of the Shantung problem previously has been agreed to except details of the Tsigntao-Tsiananfu railroad settlement and resumption of the negotiations was taken to mean that the two groups were ready to again take up discussion of the railroad question.

At the same time a call was issued for a meeting late in the day of the naval committee of 15 premusably to discuss the Japanese reply on fortifications which is the only feature of the five power naval treaty remaining uncompleted.

SECRECY WILL GUARD ELECTION

Cardinals Will Be Virtual Prisoner's in Vatican While Pope's Successor is Being Chosen.

Rome, Jan 30.—Final preparations were begun today for the convening on Thursday of the solemn conclave at which the cardinals of the Roman Catholic church will choose a pope to succeed Benedict XV, the last minute ceremonials will be preceded by three solemn requiem masses, the first which took place this morning, with cardinals participating.

The beautiful and historic Sistine chapel in which the conclave will meet has already been fitted with the long stalls in which the cardinals will sit while the ballot proceeds Minute instructions have been given out for the performance of the ceremonials, and the dress and deportment of those participating in them. It has been prescribed that all prelates excepting cardinals will wear black vestments. All those who will remain within the vatican when its doors are bolted at the beginning of the election have been summoned to meet in the Sala regia, adjacent to the Sistine chapel, on Thursday to take the oath of secrecy for the duration of the sittings and the Sacred college has appointed a commission to examine the credentials of all the members attaches and secretaries.

Devices have been installed at the entrance of the court yard of St. Damazo so that any articles needed may be sent inside, but their operation must be only in the presence of two witnesses These devices are in the form of cylinders placed vertically. Opening one of the vertical sections, an object may be placed within and transferred to those in the court yard by revolving the cylinder until the opening is on the inside.

This method of communication will only be allowed between 9 and 11 a. m. and 5 to 7 p.m. Any communication, whether of word or object must be in the presence of two witnesses. No reference to these communications must be made to members of the conclave and any violates of the rule of secrecy is subject to ex-communication

PRICE HEADS COMMITTEE

Licking County Farmer Given Chairmanship of Important Market Group at National Conference.

Washington, Jan. 30.—The Ohio delegates to the national agricultural conference, which is the biggest thing now holding the boards at the national capital, have received committee assignments that are in keeping with the dignity and importance of the state These assignments are of such a character as to make the Ohioans real live wire factors in working out results for the relief of the farmers. The state has been accorded two committee chairmanships, besides assignments on the most responsible of the standing committees.

L. J. Taber, director of agriculture of Ohio, has been appointed a member of the committee on agriculture and price relations, which is the ranking committee of the conference. Among the other members of that committee are Samuel Gompers, president of the American Federation of Labor, and Henry A. Wallace of Iowa, son of the secretary of agriculture. It is said that some meetings of this committee are characterizedby sharply conflicting views and that the sparks fairly fly.

The other Ohio assignments are as follows:

Homer C. Price of Newark, chairman of committee on market movements and stocks.

O. E. Bradfute of Xenia, chairman of committee on agricultural research and education.

H. S. Firestone of Akron, committee on highway transportation.

John F. Cunningham of Cleveland, committee on cost and price studies.

Wm. S. Scarborough of Wilberforce, committee on negro problems.

L. H. Goddard of Washington C. H., committee on cost and price studies.

Louis F. Miller of Toledo, committee on cost and price studies.

The committe of which Mr. Bradfute is chairman has 34 members and is one of the largest of the conference. United States Senator C. L. McNary of Oregon is one of the few colored delegates at the conference.

SEVEN CENT LOAF.

Canton, Jan. 30.—A seven cent loaf of bread was put on the market today by the baking company here operating stores in various parts of the county. The loaf weighs a pound and a half.

RECEPTION CALLED OFF

President Harding Asks That Observance of McKinley's Birthday be Delayed Because of Disaster.

Washington, Jan. 30.—Declaring there is "so much of grief in Washington today," President Harding today announced postponement of a reception tonight at the White House at which Washington residents of Ohio birth were to meet in observance of the birthday of President McKinley.

The president in a letter to Milton E. Ailes, chairman of the arrangements committee said:

"While I have looked forward with most agreeable anticipation to the reception to be given tonight by the Ohio social, at which we were to meet and happily recall the memory of the late President McKinley, I cannot but feel that we would best answer all our inclinations if the reception were postponed. There is so much grief in Washington today, so much of sorrow attending the Knickerbocker theater disaster that I should prefer to omit a social affair while Washington is suffering from the great shock.

"It is especially becoming, as you have suggested to have the Ohio society take note of its own particular share in the sorrow and the cancellation will be a befitting expression of the grief which has come through accident and death to members and valued friends of the society."

Minneapolis: Fred E. Wheaton, 59, Minnesota Democratic National committeeman, died after long illness.

Woman Gets Radio News While She Does Her Kitchen Work

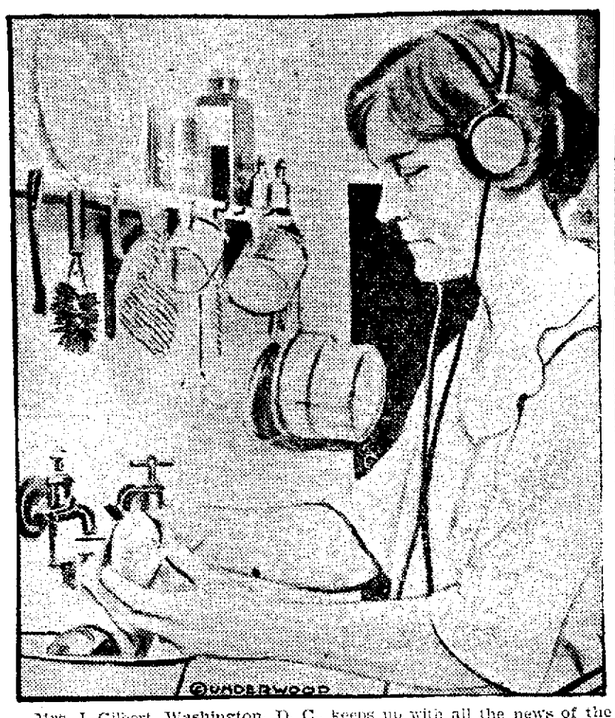

Mrs. J. Gilbert, Washington, D. C., keeps up with all the news of the world while she peels potatoes, sweeps and performs other household duties. This, by means of a new wireless outfit recently installed in her home. Housewives can now keep up with the latest prices on foodstuffs sent out by radio by the Postoffice Department.

Heart Attack is Fatal to Sir Ernest Shackleton

Buenos Aires, Jan. 29.—More than three weeks elapsed between the death of Sir Ernest Shackleton, the British explorer, and its announcement to the world made yesterday when the body arrived at Montevideo. The delay, according to Montevideo correspondent of Lanacion, was ascribed by Captain L. Hussey, who accompanied the body, as due to a series of wireless mishaps.

Sir Ernest died aboard the steamship Quest, on which he was making another Antarcde voyage while anchored off South George Island on Jan. 5. His body was taken to Montevideo on the first leg of the trip home aboard the Norwegian steamship Professor Cruvel.

Captain Hussey bore a death certificate made out at South Georgia Island reading, "I, Alexander Macklin, certify to my best knowledge and belief that the cause of death was atheroma in the arteries of the heart. Before death he had not suffered an infectious or contagious disease."

This certificate was signed by Dr. Macklin, as surgeon of the expedition. The body arrived at Montevideo in an hermetically sealed zinc shell, covered with wood.

Captain Hussey told Lanacion correspondent that the Quest arrived at South Georgia Island with her main wireless plant out of commission due to damage by heavy storms during the voyage which otherwise was uneventful.

Sir Ernest Shackleton.

At 3:30 o'clock on the morning of Jan. 5, he felt sharp pains in his back and called the doctor, who had hardly begun preparing remedies when the explorer died without uttering another word.

When asked why the Quest did not inform the Falkland Islands with her minor wireless set, Captain Hussey said it was not sufficiently powerful. The wireless equipment of the Professor Cruvel also was out of order, he declared.

Sir Ernest Shackleton was born in 1874. He was a third lieutenant in the British national Antarctic expedition in 1901 and in 1907-09 commanded an expedition which got to within 97 miles of the south pole. He made his third quest of the pole in 1914.

The expedition in which he was engaged when he died was to have covered 30,000 miles of unchartered sections of the south Atlantic, the Pacific and the Antarctic seas.

On board the Quest, a little 200-tons ship, Sir Ernest set sail from England last September on what was to have been a two-year voyage.

The Quest left Rio Janeiro, Dec. 18, for South Georgia Island, which lies off the east coast of the southernmost portion of South America.

Sir Ernest was an Irishman. He was educated at Dulwich College, and after graduation went to sea, choosing sailing ships. It was in 1906 when the "little voices" called him to the South Seas and he organized the expedition to the south pole which brought him his greatest fame. It was this expedition that discovered the south magnetic pole. On the trip Shackleton reached a point nearer the South Pole than ever had been attained by any explorer.

His 1914-16 expedition was prolific in scientific surveys.

The ship Endurance, on which Shackleton made the voyage, was crushed in an ice flow in October, but drifted until midwinter, when the explorer and his party made a landing on Elephant Island, in the South Shetland group. Shackleton, in a small boat and with a company of five men, left Elephant Island for Port Stanley, in the Falkland Islands, seeking aid for the 22 men who had been left behind. Ultimately the entire party was rescued.

EXPORTS DROP TWO BILLIONS

Reports Issued By Commerce Department Show Big Slump in Foreign Trade.

Washington, Jan. 30.—Exports to Europe during the past year fell off by more than $2,000,000,000 as compared with 1920, while exports to South America declined by more than $300,000,000 according to foreign trade reports issued today by the commerce department.

During the year 1921 exports to Europe aggregated $2,064,000,000 compared with $4,466,000,000 in 1920 while imports for the year aggregated $765,000,000 as against $1,228,000,000 in 1920.

For the month of December exports to Europe aggregated $155,000,000 as against $388,000,000 in December, 1920, while imports for the month aggregated $73,000,000 as against $67,000,000 in December a year ago.

Exports to South America for the year aggregated $273,000,000 as compared with $625,000,000 in 1920 while imports from South America totalled $296,000,000 against $761,000,000 in December 1920.

Exports to South America in December totalled $16,000,000 compared with $67,000,000 in December 1920, while imports for the month aggregated $27,000,000 against $36,000,000 in December a year ago.

ROAD COSTS AGAIN SLASHED BY BIDDERS

Columbus, Jan. 30.—Continued slashing of road building costs marked the year's third road-letting Friday afternoon at the state highway department. A tabulation of low bids Saturday showed the bids to be approximately 18 per cent under the estimates of the highway department's engineers.

A Columbus contractor was the lowest bidder on one job with brick specified. He is W. D. Winchell, whose bid of $186,916.79 was the lowest brick bid on the 2 3-4 mile section of the McConnellsville-New Lexington road in Perry county. The estimated cost of paving with brick was $207,830.89.

GENERAL KEIFER 86.

Springfield, Jan. 30.—General J. Warren Keifer, a former speaker of the national house of Representatives, celebrated his 86th birthday anniversary today by attending to law work at his office here. He is well and hearty.

WASHINGTON THEATER IS SCENE OF TRAGEDY

Soldiers and Marines Work for Hours Rescuing the Injured and Recovering Bodies of Dead; Great Weight of Wreckage Makes Work Difficult.

Washington, Jan. 30.—The death toll from the Knickerbocker theater disaster of Saturday night was brought to 108 today with the death in a hospital of Miss Mary A. Forsyth, a resident of Washington.

With a total of 108 dead and 133 injured removed from the ruins of the motion picture auditorium at an early hour today, the rescuers were still struggling with the heavy wreckage left when the snow-laden roof of the structure collapsed during the showing of a comedy feature bill Saturday night. Brgiadier General Bandholtz, commander of federal troops in the district, in personal charge of the rescue work, said it might be 24 hours before it could be definitely said there were no more dead or injured in the wreckage of twisted steel and concrete which yet remained to be cleared away of the mass that was hurled down without warning on the pleasure-seeking hundreds below.

It was believed however, that the section, now being explored would yield few additions to the awful list of dead and injured, it being near the rear and under the part of the balcony which held up when the front of it crashed down to the theater pit under the impact of the falling roof. A part of the rescuers early today had been struggling for hours to release from the part of the wreckage now being overturned one believed to be yet alive although imprisoned under the mass for nearly 36 hours. The great weight of the steel beams and concrete which crashed with the roof have in many instances made the rescue of victims harrowingly slow and perious.

The capital city was bowed in grief today to learn the full extent of the tragedy with the recovery of victims yesterday and last night.

This was more intensely shared by the rest of the country because of the considerable number of visitors who suffered in the catastrophe.

President Harding in a statement last night, said the tragedy had left him with "same inexpressible sorrow which has come to all of Washington and which will be sympathetically felt throughout the land."

A three-fold investigation of the cause and circumstances of the collapse of the theater roof was in prospect today. Addition to an exhaustive inquiry ordered by the board of commissioners of the district and another to be started immediately by the grand jury, Senator Capper of Kansas, a member of the Senate District of Columbia committee, announced that as soon as the senate convened he would introduce a resolution calling for an investigation of the tragedy. The senator said he had received reports that the building code of the district had been violated in more than a few instances during the rush of construction resulting from the rapid increase of population here after the war declaration.

Edward H. Shaughnessy, assistant postmaster general, who was among the fourteen listed as seriously injured, was still making a fight for life today at the Walter Reed hospital. His wife and two daughters also were injured, but not so seriously. Among those prominent on the list of dead as it stood today was former Representative A. J. Barchfield, formerly of Pittsburgh, and Mrs. Virginia Farraud, sister of Minister Bianchi, of Guatemala. Most of the dead still lay early today in the basement of the nearby Christian Science church to which they were removed for identification. Many of the fatally injured also were taken there, later to swell the total of victims.

Bassett Trudgian, a volunteer rescue worker, Sunday uncovered a man who sat bolt upright in his seat. The debris had formed an arch over him.

There were no marks on this man to indicate injury. He was dead. His eyes were open. His whole appearance was indicative of the fact that he had been gazing at the picture that began the performance and that the shock had killed him.

By day break this morning the searchers had explored almost every portion of the debris strewn structure without finding any more bodies. The list of dead remained at 108 and it was believed that any additions would come from the list of injured, several of whom were in a serious condition.

Colonel Charles Keller, U. S. A. engineer, commissioner of the District of Columbia, took charge of the forces at the theater site as the military gave way to the civilian forces. Marines rushed to the theater a few hours after the crash Saturday night were withdrawn before dawn and soldiers from Fort Myer, who had struggled through miles of snow Saturday night to reach the scene, began leaving.

All dead and injured had been removed early today from the Christian Science church nearby, a large structure which for more than 36 hours had served as a clearing house for victims of the disaster.

Edward H. Shaughnessy of Chicago, second assistant postmaster general who with his wife and two children were injured in the crash was described today as in a serious condition with only a fighting chance for recovery.

No bodies had been taken from the theater in the 12 hours ending at 10 o'clock today, the last body to be removed being that of Dr. James F. Shea, a Washington physician, at 10 o'clock last night.

Two house of representative pages were among those killed in the Knickerbocker theater accident. They were Laverne Sproul, a nephew of Representative Sproul of Illinois and Cutler Laflin, jr., both of Chicago. Laflin worked at night as a Knickerbocker usher.

West Hoboken, N. J.: Police Lieutenant Charles Harm died from bullet wounds received Saturday in holdup of North Hudson National Bank messenger in which $21,000 was taken.

FATALITY TOLLS FROM OTHER THEATER MISHAPS

Previous theater disasters throughout the world over a period of 86 years are as follows:

Theater, Location, Date.	Lives Lost.
Banquet, Oporto, 1888	200
Bologoe, Russia, 1911	120
Carlsruhe, Petrograd, 1847	200
Conways, Brooklyn, 1876	295
Flores, Acapulu, Mex., 1909	250
Exeter England, 1887	200
Iroquois, Chicago, 1903	575
Italian Hall, Calumet, Mich. 1913	72
Lehman's, Petrograd, 1836	700
Opera Comique, Paris, 1887	75
Rhodes, Boyertown, Pa., 1908	170
Ring, Vienna, 1881	640
Valence, Sur Rhone, France, 1910	80
Vallarial, Spain, 1912	80
Cannonsburg, Pa., 1911	26
Front Street Theater, Baltimore, Md., 1895	23

CAPITAL RECOVERING FROM FIERCE STORM

Washington, Jan. 30.—Washington was still digging itself out of more than two feet of snow which flung a deep blanket over the entire middle Atlantic section of the country Friday and Saturday, but in common with the rest of the section which suffered most from the wintry visitor, which this time came from the south, the capital city had the assurance of the weather bureau that the storm was moving safely seaward today with its center slightly north and east of Cape Cod.

With Sunday passed, Washington redoubled its efforts today to clear away the storm impediments, restore an almost totally lost contact with suburbs, add to the street car routes which were feebly resumed in some instances yesterday and insure something approaching dependability in the delivery of milk, bread and other necessities. These functions were virtually paralized when the city awoke yesterday morning to find itself buried under the snow fall. Train service north and south, seriously interrupted in the morning hours Sunday, had been restored practically to normal today.

Reports from other points near the storm center, including Philadelphia, which with the entire southeastern section of Pennsylvania was covered with snow up to a depth of a foot and a half, and Baltimore, where, as in the rest of Maryland, the fall was almost as great as here, showed they faced much the same conditions as Washington today, with the process of recovery still slow.

WILL ADDRESS CLUB.

Dr. S. E. Brewster of Cleveland, who is here in the interest of the roll call of the Red Cross, will talk to the Lion club Wednesday at the meeting.

GARMENT WORKERS IN PROTEST STRIKE

New York, Jan. 30.—Six thousand women and girls employed in shops in the lower fifth avenue district were ordered on strike today by the ladies waist and dressmakers union as a protest against a proposed 25 per cent wage reduction.

Tomorrow and Wednesday, union leaders said, the remainder of the forty thousand workers affected by the wage reduction proposal would be called out.

HOW MUCH COAL DO YOU WASTE.

In heating your house you may be throwing away money with every shoveiful of coal.

The home heating of thousands of homes are wasteful, for one reason or another.

It may be that no matter how much fuel you burn, your home is not satisfactorily warmed. The trouble should be located and corrected.

The trouble with your heating plant may be duo to the selection of a furnace of the wrong type or size, to faulty installation, poor operation, or to ill-fitting doors and windows in your home.

You may secure a free government publication on the subject which is certain to be of great aid if you are having furnace trouble of any kind. Our Washington Information Bureau will secure a copy for any of our readers who want it. Enclose two cents in stamps for return postage, and write your name and address crearly on the lines of the coupon.

Frederic J. Haskin, Director,
The Newark Advocate
Information Bureau,
Washington, D. C.

I enclose herewith two cents in stamps for return postage on a free copy of the Home Heating Booklet.

Name .....

Street .....

City .....

State .....

NEWSPAPERARCHIVE®

INTERESTING ANNOUNCEMENTS FROM WELL KNOWN FIRMS

Watch This Page Each Monday For the History of the Growth of Their Business

Quality Plus Hospitality.

GRAND THEATER

Daily Showing, 1 P. M. to 11 P. M.

Today, Tomorrow, Wednesday

LOIS WEBER'S
GREATEST PICTURE
"WHAT DO MEN WANT?"

A thunderbolt drama that all America is talking about—and flocking to see. Every woman who sees it will be back with her man.

NOTICE—Special and No Advance in Price.

Thursday and Friday

LESTER CUNEO
SUPPORTED BY
FRANCELIA BILLINGTON
—IN—
"THE RANGER and the LAW"

A thrilling, red-blooded drama of the west.
—ADDED—
A HAROLD LLOYD COMEDY
AND AN AESOP'S FABLE

SAY IT WITH FLOWERS

Only 2 Weeks Until

St. Valentines Day, February 14th

Send Her a Flower Valentine.
A Colonial Boquet or a Corsage of Violets or Sweet Peas.

"Posey" Halbrooks

12-14-16 EAST CHURCH STREET.

One More Day of the January Sale

30x3½ Non-Skid	$11.98	33x4½ Non-Skid	27.00
32x3½ Non-Skid	16.98	34x4½ Non-Skid	27.65
31x4 Non-Skid	18.98	35x4½ Non-Skid	28.50
32x4 Non-Skid	21.98	33x5 Non-Skid	32.85
33x4 Non-Skid	22.48	35x5 Non-Skid	34.50
34x4 Non-Skid	22.98	37x5 Non-Skid	36.40
32x4½ Non-Skid	26.40		

The Newark United Tire Company

West End of People's Market. 44 South Third Street. Phone 1031

Extra Special--A Discount of 25%

ON GRINNEL GLOVES, ROBES, RADIATOR AND HOOD COVERS

WE ALSO CARRY A COMPLETE LINE OF AUTO ACCESSORIES.
DIAMOND SPRINGS FOR ANY MAKE CAR, GUARANTEED FOR ONE YEAR AGAINST ANY KIND OF A BREAK.

Church Street Auto Supply

19 West Church Street Phone 2099 Harry S. Wyly

SUGAR

GET IT FROM MURPHY'S IT PAYS.

Advanced forty cents during the past week, and we look for somewhat further advances during the week coming.

We can supply your needs in either beet or cane in bulk or in 25 pound bags.

Established 1886.

JAMES P. MURPHY

37 W. MAIN ST. NEWARK, O.

Oldsmobile

The Licking Motor Sales Company

LESTER S. NEWKIRK, GEN. MGR.

37 WEST CHURCH ST.

EVERY CAR WE SELL CARRIES OUR GOOD NAME

Whenever an automobile goes out of our salesroom, it takes with it the good name of Licking Motor Sales Company.

As long as that car is in service, its owner can count on the ability and desire of this company to see that it gives constant satisfaction in day-to-day performance.

TELEPHONE 2213 OR 2232.

C. S. BROWN'S FEED STORE

43 S. SECOND ST. NEWARK, O.

We are the exclusive Sales Agents for the Purina Lines of CHICKEN FEEDS, COW FEEDS, HOG FEEDS AND HORSE FEEDS. There are no better FEEDS made. Keep your chickens in a warm dry place, feed them Purina Chowder along with Purina Scratch Feed, keep plenty of fresh water before them at all times, if they do not lay then, they are table fowles and you had better sell them to THE PROVIDENCE LIVE POULTRY CO., 40 S. Second St. We will pay you the highest market price for your poultry at all times. We buy the year round. Now is the time to get the highes prices for your poultry.

C. S. BROWN, MANAGER OF THE
PROVIDENCE LIVE POULTRY COMPANY

PHONES 1610. PHONES 1718.

WALLPAPER AND SPORTING GOODS HANDLED BY THIS NEWARK STORE

The Newark Wallpaper company store at 29 West Main street, owned and operated by Mrs. Pearl S. Reid, is the only exclusive wallpaper store in Newark. It was established in 1909 by the late H. S. Reid and his son-in-law, P. M. Begien, who started the business at 9 South Third street, the present location of the Peoples Clothing company. At that time the company handled wallpaper, and toys during the Christmas season.

Each year since the establishment of the business has marked an increase in the annual business done by the company and in June 1914, the move to the present location in West Main street was made in order to provide additional room for stock and for the showing of wallpaper, which the greatly increased business of the company warranted. With the greatly increased floor space and storage room which the location in the Odd Fellows building affords the company added a line of sporting goods which has proved to be a big success.

Exterior view of the Newark Wall Paper company store front, located at 29 West Main street. The Newark Wall Paper company handles a complete line of wallpapers and sporting goods. It is owned and operated by Mrs. Pearl S. Reid.

With the death of P. M. Begien, in 1914, Mrs. Reid undertook the partial management of the store, being assisted by her husband who at the time was a wallpaper salesman representing a Chicago firm on the road. Following Mr. Reid's death in 1918, Mrs. Reid took complete charge of the store and has conducted it successfully ever since.

The growth of the business from its inception in 1909 has been steady and in no year since that time has the company done less business than it did before. This is unusual particularly for the year 1921. In the business world 1920 was a banner year and the Newark Wallpaper company did an unusually large business. In 1921, however, the 1920 business was eclipsed by a few hundred dollars and the record of continuous growth was not broken.

Raymond M. Hull, a Newark boy, is manager of the Newark Wallpaper store for Mrs. Reid. He is thoroughly experienced in the management of the store as he joined the sales force in 1910 and has remained with the company ever since. He takes an unusual interest in the sporting goods department which he has built up, largely through himself personally.

The sporting goods line includes such well-known makes of sporting goods as the Goldsmith, Reach, Rawlings and Wilson company brands and a complete stock of sporting goods in season is carried at all times.

Complete equipment for the various sports is carried in stock during the season the sport is active and a specialty is made of equipping teams for baseball, football and basketball. During the past year the Pastime baseball and football teams were completely equipped by the Newark Wallpaper company. In baseball last year the following teams were equipped: Newark and Roland lodges, Knights of Pythias, the Newark team in the Big Four county league, the Bladensburg team, the Croton team. In basketball the Hebron high, Pataskala high, Jacktown A. C., Printers, part of the American Legion team equipment and a great deal of the equipment for the Newark high school squads.

At the present time the Newark Wallpaper store has a complete line of basketball equipment and on short notice can equip a team completely with suits, shoes, basketball, sweat shirts, sweaters, knee pads, etc. The famous line of Wright & Ditson tennis goods and balls is carried in stock in addition to shoes for various sports, athletic shirts, wrestling and boxing equipment, striking bags and platforms and athletic clothing of all kinds.

The Newark Wallpaper company handles the most complete line of wallpaper in Newark. The stock is selected to meet the needs of all in the way of wall paper, and paper of the highest quality, medium quality and cheaper papers are carried. The sales force strive to please at all times and as much care is used in selling the paper for a small room with cheap paper as is used for the highest priced paper in the store.

Wallpaper stocks are purchased from the standard manufacturers of the country and papers are being received almost every week. During the past few years the selling and buying also of wallpaper has gradually gotten away from the seasonal ieda. That is where people formerly thought only of buying wallpaper in the spring and fall now business is done all through the year. This method does away with the spring and fall rushes and stabilizes the business.

Wallpaper prices were the highest in the history of the business last year and at the present time marked reductions are apparent in all lines. The reductions in practically all grades of papers amount to from 25 to 50 per cent. The prices on athletic goods has recently taken a decided drop and with the discontinuance the first of the year of the war tax on sporting goods, the prices of athletic goods is down materially from last year.

Two years ago the Newark Wallpaper company added the Lucas line of paints, varnishes and stains for interiors. The Lucas paints are nationally known and are manufactured by John Lucas and Company, Philadelphia. The Lucas line includes tinted gloss paint, Lu-Co-Flat, floor paint, Velvo-Tone finishes, porch furniture enamel, varnish stain and Lucas Abbey stains. During the week of February 7-11 two representatives of the Lucas company will be at the Newark Wallpaper store giving demonstrations of the various Lucas paints and their uses. A small gift will be given away free to each visitor during this demonstration and all are invited to come. There will be no obligation to buy, the Wallpaper store taking this means to introduce more fully to Newark people the advantages of the Lucas line for interior decorating.

The demonstrations will be especially on the Lucas Velvo-Tone finishes which are so widely celebrated because of the exquisite effects which they produce. The Velvo-Tone finishes stain, varnish and produce the soft hand rubbed effect so much the vogue in the better homes. With Velvo-Tone one can, with a moderate outlay, reproduce the costly hand rubbed effects on present woodwork.

For many years the Newark Wallpaper company carried a large and complete line of toys for children. Following the season of 1920 it was found, however, that the line must be discontinued due to the largely increased business in the more established lines of the business.

The personnel of the sales force at present includes, Mrs. Pearl S. Reid, Raymond M. Hull, Dana Beatty, Emmett Tomlinson and Everett Ruffner. Mrs. Reid has been absent from her business for the past month, due to a very serious illness. She takes this medium to state that she expects to return to business February 1, and to again devote her personal attention to it as she has done before.

Mrs. Reid is an experienced woman, who in the past few years has shouldered the business details of a large and growing business and carried it on successfully. She is a woman of extremely good taste and is a decorator of ability. Her many friends will be glad to learn that she has recovered from her recent serious illness and will again devote her personal attention to the business.

During the past two years Mrs. Reid has personally selected and arranged for the decoration of many of the public buildings of Newark. These include the Newark Public library, the Municipal building, rooms in the court house, the city prison, the county jail and the redecorating of the county surveyor's office.

Manager Raymond Hull served during the war in the ordnance department. He has been associated with the Newark Wallpaper company since 1910. He is a member of Acme Lodge, F. & A. M., and a member of the Phi Sigma Chi fraternity.

A COMPLETE ASSORTMENT OF

1922 Wall Coverings

The Best Styles and Colorings Ever

REMEMBER
The Prices are 25% to 50% Lower than Last Season.

Newark Wall Paper Company

29 WEST MAIN STREET PHONE 1338

Distributors of Lucas Paints, Varnishes and Enamels.

PEARL S. REID, Prop. R. L. BULL, Mgr.

Blue Monday

Will be a thing of the past if you will send us your family washing. Let us do the hard, drudgery work, the price is so small. We get it one day and deliver the next.

NEWARK DAMP WASH

33 WEST CHURCH STREET

Phone 2925 Newark, Ohio

HAVE ONE OF THESE NON-BREAKABLE CRYSTALS FITTED TO YOUR WATCH TODAY.

Guaranteed

Not to shrink, warp or discolor. Price ..... **50c and 75c**

M. C. HORTON

THE ARCADE JEWELER. 3 ARCADE.

DRAIN TILE

Statistics show the increased crop production will pay the cost of drainage in from one to three years. Can you find any other investment that is safer and yields larger returns? Put your drainage in before your busy season. We can supply you with Bedford Shale Tile. 'Best by Test.'

Maurath Coal & Supply Co.

SMUCKER & BRADDOCK

76-80 South Fourth Street Phone 1450

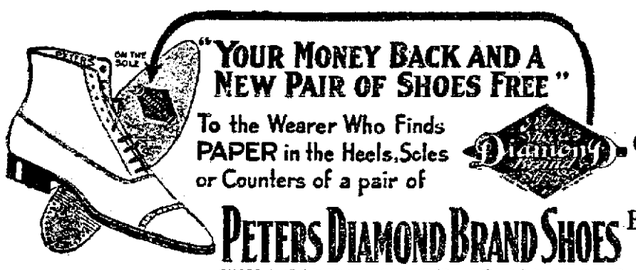

BE ONE OF OUR SATISFIED CUSTOMERS

CHAS O. EAGLE AND SON.

7-9 ARCADE.

THE MAN WHO SPECIALIZES

W. L. Rawlings
Optometrist
Phone 2910
56 North Park Place
NEWARK-OHIO

IN THE EXAMINATION OF THE EYES.

GREEK MAID CORSETS

Spring styles are here. The new models are beauties. As there are so many different cuts, you are sure to get just what you like best. Front or back laced, high, medium, low or topless; long or short skirt, elastic tops, elastic gores, pink or white; also beautiful Brocades. Whaling or composition boning guaranteed rust proof. If you once wear a

GREEK MAID CORSET

You will not be satisfied with any other make. Come in and have a fitting. The most satisfactory way to buy a corset.

MARIE SCHALLER ART SHOPPE

17 West Church Street.

The Free-Westinghouse
ELECTRIC SEWING MACHINE

Fitted with every device wanted by the woman who sews, the Free-Westinghouse will be found convenient and easy to operate. Special patented improvements, found only in this machine will be fully explained on request.

Delco Light Products Company

46 N. 3rd Street. Phone 1894.

NEWSPAPER ARCHIVE®

THE NEWARK ADVOCATE

Established in 1820.

Published Daily Except Sunday.
THE ADVOCATE PRINTING CO
C. H. SPENCER President

Foreign Advertising Director—Robert E. Ward, Brunswick Build ing, New York; Mallers Building Chicago.

Entered as second-class matter March 10, 1882, at the postoffice at Newark, O., under act of March 4, 1879.

Member of the Associated Press.
The Associated Press is exclusively entitled to the use for publication of all news dispatches credited to it or not otherwise credited in this paper and also the local news published herein. All rights of republication of special dispatches are also reserved.

Single copy 2c
Delivered by carrier by week 10c

Subscription by Mail

One year	$5.00
Six months	1.75
Three months	1.00
One month	.35

A Bible Thought for Today.

A SAFE INVESTMENT:—He that hath pity upon the poor lendeth unto the Lord; and that which he hath given will he pay him again.—Prvo. 19:17.

THE CALIFORNIAN.

Senator Hiram Johnson is back on his native heath. He is breathing the free air of the Pacific slope, he is unencumbered by the maze of thought and suspicion which is to be found in Washington. Therefore, he has accepted the first chance he has had to air his views about the so-called "Four Power Treaty." Senator Johnson isn't so sure that he will support this alliance. He does not like it. He smote the Treaty of Versailles and the League of Nations hip and thigh. Then he turned right around and gave his support to the separate treaty of peace with Germany. He isn't timid about involving this country with any nation as impotent as Germany appears to be right now. And following this principle of his Senator Johnson isn't quite positive that he can bring himself to be interested enough in the quadruple alliance which Mr. Lodge framed to give it his unstinting support and encouragement. Singularly enough he brings out in the course of his argument a similar thought. He says:

"Unless behind this treaty there is the power to enforce it and the understanding that the power shall be used to meet the exingencies of the particular situation the instrument is a useless and futile gesture."

During the old days when discussions about the "moral sanction of public state" of the League of Nations were as thick in Washington as flies about a candy counter, it was one of the principal points of attack launched by the "irreconcilables" (and Hiram Johnson was one of them) that the League through its lack of force back of its mandate it provided in too precise a way for any unruly nation, should attempt to interfere with the peace of the world or lunch out in an aggressive manner to encroach upon another country's preserves, the territorial rights of the nation thus threatened should be preserved. Of course the enemies of the League never mentioned that the League provided a half dozen or so methods for this purpose, such as economic blockades, etc. They succeeded in befuddling and deluded a good many of their fellow citizens into believing that the first wrongful move made by any nation immediately would result in American soldiers being rushed to the ends of the earth. And the opponents of Article X as being the instrument or agency by which this could be done. They succeeded to fear Article X because it might be in a sense, correct. Now Senator Johnson changes his tune. The very thing which embittered him against the League is missing or at least not mentioned clearly in Article Two of the "Four Power Treaty." And he quite frankly says that without force the treaty between the United States, Japan, England and France would be useless and futile. It becomes increasingly difficult to follow the opinions of the statesmen. What in one instance is of international importance then is not, in another instrument they are.

Some countries seem to regard international relations as a kind of "out and take" game, in which they do all the taking and no putting.

Popular dances are called a shadow dance, but it does more than a shadow when it puts a big hole in your pocketbook.

Russia said to need trade men. They also need surgical instruments, to perform operations on the heads of the bolshevists.

The postmaster general has taken a go at the moon, but so far they have not succeeded in hiring the president.

THEY STAND BY NEWBERRY.

(New York Times)

Senator Borah wonders from the point. No brand of shame was put upon Mr. Newberry by giving him his seat in the senate. Shame is a subjective emotion. It must be felt. It cannot be communicated like the measles. Newberry, simple soul, didn't know anyone was to be ashamed of spent for him in Michigan. What has he to be ashamed of? Ask the Republicans who stubbornly voted to give him his seat as they were bound to do, not one of them to the least shame. Can you imagine Henry Lodge being ashamed of anything in politics which he thinks is necessary or expedient to do? They are the old group of irreconcilables, Lodge, Brandegee, McCormick, Wadsworth, the chief enemies of the Treaty of Versailles, contemptuous of the transaction by which it was finally passed its defeat. They seated Newberry originally because, whatever they could not have prevented in the senate, could not have prevented in the Foreign Relations Committee and killed the Treaty; without his and their vote Mr. Lodge would not have been chairman of that committee; he could not have had the opportunity to prepare that report on the treaty which insulted friendly nations.

Like loyal pals these Republican senators had to stand by their accomplice. Even Mr. George Wharton Pepper, newly brought into that chamber, cast his vote for Newberry. The memory of that vote will be a rich heritage for his kin. His first act as a Senator of the United States was to express his approval of a transaction, involving an indictment and conviction to be sure, but yet so obviously sanctified as the means by which we were delivered from participation in that great effort, the project of all the centuries, the Covenant of the League of Nations.

It was foreordained that the Republicans should stand by Newberry. He helped them drag the country from its high and honorable place of moral leadership. He was a necessary part of the part that in its success has kept the nations in a turmoil, in prolonged disturbance and uncertainty; that has postponed indefinitely the day of economic healing. They could not desert him. They incur now only the reproaches of that part of the community who are sensative about the purchase of a United States Senatorship for $200,000. Had they sunk the knocks upon their acceptance they would have been condemned by all the distinguished immoralists in the country, and, in transactions of this nature, regard must be had for the opinions of that class.

QUAKER QUIPS.

(Philadelphia Record)

No man likes to be roaster, but at any rate it is no worse than being kept in hot water.

Any woman will looke before she leaps, provided of course that there is a morror handy.

The Cynical Bachelor observes that even in fishing for husbands it's the big ones that get away.

When a woman gets her cap for a man he might as well make up his mind to pay her millinery bill.

The only way some people can be happy is to realize that they are getting more thain their money's worth.

Suffering from toothache the veteran of the world war consulted his dentist. "But I don't want to take gas," he said, nervously. "What are you afraid of?" jeered the dentist. "I thought you were gassed at the front." "Yes, but this is a back tooth," explained the veteran.

Looking Backward

FIFTEEN YEARS AGO.

(From Advocate, Jan. 30, 1907.)

The apprenticeship school for the M. & O. shopmen began work last night.

Managers of the Sherwood hotel have extended a general invitation to the public to attend the opening of the season to be given, Thursday night and evening.

T. L. Adams has been appointed superintendent of the poultry department of the Ohio State Fair.

Walter Bentley Ball has gone to Philadelphia, where he will spend a month.

TWENTY-EIGHT YEARS AGO.

(From Advocate, Jan. 30, 1894.)

At a meeting of the building committee of the city council last night, a contract was awarded to Frank Swartz to repair the tower.

Miss Ella Hoke entertained a number of friends at her home in West Main street.

Mrs. C. V. Graham, of Zanesville, is the guest of her mother.

Vinegar is now selled as selling at 25 cents per gallon.

YESTERDAYS IN OHIO.

(January 30)

1825—John Heckewelder, one of the most prominent of the Moravian missionaries to the Ohio country, died at Gnadenhutten. Born in Saxony, 1743.

1864—Gen. J. Warren Keifer, Civil war commander and one-time speaker of the United States house of representatives, born in Clark county.

1904—Tom L. Johnson, in the State auditorium, was for the unseating of the Republican governor.

1904—Senator Sherman, of Ohio, delivered a speech in the senate upholding the right of the secretary of the treasury to issue bonds.

Abe Martin

Copyrighted Nat'l Newspaper Service

Lafe Bud an' taimdy, who've been livin' beyond their income, are movin' back into' th' west haf o' the four-room house east o' th' saw mill. "Why, he hain't done as much work as a senator, jedge," said Em Pash, t'day, at her divorce hearin..

(Copyright Nat. Newspaper Service.)

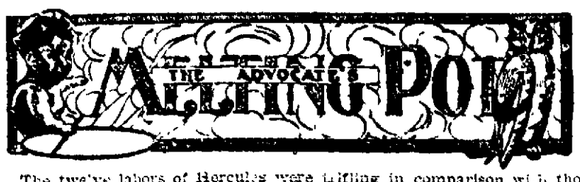

The twelve labors of Hercules were trifling in comparison with those which my neighbors have undertaken; for they were only twelve, and had an end; but I could never see that these men slew or captured any monster or finished any labor. Thoreau.

Dear, Dear!

A mighty of coal has come and gone,
A load of three tons or more,
And two ruts upon my lawn
Where none had been before.

Full But Not to Overflowing.

Aunt Caline says—Yesterday Gran'ma Podnose ast us up there for dinner, which it was Christmas yesterday. Her little gran'son were there a-visitin' of her. I don't think I skursely ever seen a child eat like he did, let alone a human bean. But pretty soon he gave a kind o' sythe an' begun to slide down in his chair. "Won't you have something more, Jimmy?" says Gran'ma. "No, thank you, Gran'ma," he says, "I'm awfull full," says he. "Not no more pie?" Gran'ma says. "No, ma'am," says he. "Then you went on out an' come back with a big dish of some ice cream. Jimmy looked at them a-goin' by. "Then he says, "Gosh!" an' clum back into his chair. "I thought you said you couldn't eat no more," Gran'ma. "No, I didn't," Jimmy says. "I said I'd eat all but I meant meat an 'taters,' says he.

Aunt Caline

Another Melting Pot Contest.

Readers of the Advocate extracted from the Melting Pot's "memory box" of ten years ago and the cordial feeling established in the Melting Pot family thereby, several contribs have asked if we could not have a contest. We have waited in vain for suggestions as to the subject. We now announce that two large and genuine dollars will be given for the best Valentine, to reach this office not later than Saturday evening, February 11, 1922.

The valentine may take the form of either poetry or prose, and will be judged by the delicacy of its sentiment as well as by its construction. Contributions should not be too long, probably not longer than a sonnet.

While the best one will be printed, all accepted contributions will be printed in the Melting Pot.

Boy, Page the Contribs for a Contest.

Editor Melting Pot,

Dear Sir:—I have read with interest a for a chance to make a new start in life and I would like to give the lad the opportunity he desires. I knew him when he was a rich and influential member of the Melting Pot family and I can say, truthfully, in his behalf, that he was very generous with his ready goods and nothing was too good for those who assoc[illegible] with him at a time when the going was rough.

Now, like you and me, Mr. Editor, he has gained both wealth and fame in the literary world, [illegible] and we should encourage him in every way possible, that the rosy and bright so that the young genius can rise to higher planes in the field of poetry. If this my communication [illegible] in a receptive mood, I am,

Yours Most Sincerely,
I. GOTMINE.

Lid Nay Know.

[illegible] magnifying power of telescopes is generally expressed in diameters. The practical power of telescopes is limited to diameters per inch of the diameter of the telescope. Thus the 36-inch telescope at the Lick Observatory may give a magnifying power of 3,600 diameters. But such high power can only be used in a very clear atmosphere and consequently most astronomical observations are made at 1,000 diameters. The largest refracting telescopes in the world are in the United States. The one at Mt. Hamilton, Cal., Lick Observatory, Gen. L. Lick, Wm. Cooke, is about [illegible] inches in diameter, the focal length of the lens 49 inches.

Mary, Mary, Quite Contrary.

Girls aren't bobbing their hair so much as they were. Somebody discovered that it was a sensible and hygienic fashion.—Cleveland Plain Dealer.

[illegible] for galoshes to go away.

Be Still, My Heart.

My heart jumps up my heart jumps down,
It goes both to and fro
Whenever I see my Molly Ann
Beneath the mistletoe.

—Hastings (Neb.) Tribune.

That acrobatic heart, indeed,
Jumps to no purpose for
I am informed that Adam Bede
Is still a bachelor.

—Newark Advocate.

But I will wager Adam's ye
The good girl grazeth,
Would n'ssell a chance to kiss, eh what,
A [illegible] some [illegible] coze.

I. C. in Newark Advocate.

My heart jumps up, my heart jumps down,
It goes both to and fro;
No joy to equal as mine will be
When a Contest Editor says, 'Go.'

Willie Winn.

Washington Affairs

(By RICHARD LINTHICUM.)

Washington, Jan. 30.—The latest national political fad is the holding of conferences. The conference is now the most popular [illegible] sports, and life at the Capital of the Nation is just one conference after another.

When Senator Borah, [illegible] outstanding, outspoken [illegible] from Idaho introduced his resolution for a Disarmament Conference he proposed something. The conference he proposed upon it—he [illegible] this is only the beginning.

Something is wrong. The administration is "up a stump" and doesn't know what to do; let's have a conference; let's assemble the [illegible] have a warm banquet [illegible] pictures taken. What's the matter with the Chief Executive in the [illegible] and bow wow for a new deal [illegible] all aboard for God's country, which means home to the average man.

Then what happens? Nothing whatever. Oh, [illegible] the resolutions which are proposed. Resolutions are fine [illegible] good intentions—they make good paving material in a warm climate.

And so it came to pass that after the unemployment conference was over and the unemployment question settled and every [illegible] job and was back to work—[illegible] the ex-service men who came to Washington, some of them [illegible] and got turned down every [illegible] they go just as Will Hays comes down when they want to be Postmasters after they get the highest rating—following the unemployment conference, the Great Conferer calls an agricultural conference. More Lincolnisms, more Washington receptions, more group photographs, more speeches, etc., etc. Oh, yes, and more resolutions. Great stuff! Back to the horse-and-buggy.

The calling of the agricultural conference which recently completed its session here was something in the nature of an anti-climax, considering that some months ago a Joint Commission of Agricultural Inquiry was appointed to investigate agricultural conditions, performed its work promptly and intelligently and made its report, containing 18 recommendations, about which nothing has yet been done.

According to Senator Pat Harrison (Dem., Miss.) this Commission has been meeting for weeks, and for months. "The head of every farm organization was invited to come before it," he said. "Every avenue of approach through which we might obtain information was traveled and we got all the information it seemed to us it was possible to get."

In view of this, it would seem that the recent agricultural conference was a duplication of effort, but Senator Harrison found a logical reason why it was called. Senator Harrison, it should be remembered, is that watchdog of the Senate whose keen eyes observe the errors and deceptions of the opposition and whose eloquent voice warns them "watch your step."

In a speech on this subject in the Senate, he said:

"Can more information be gathered by this conference (the Agricultural Conference called by President Harding)? I wish for it every success, but in my heart I believe that its calling is a piece of camouflage. When the president came to the Congress and spoke against the agricultural bloc he felt the reaction from the agricultural interests of the country, and when the Secretary of War, speaking for him in New York, inveighed more bitterly against the agricultural group the reaction was still greater; and in order to get from under he called the meeting of this conference on agriculture to meet in the city of Washington. I wish for its success, but what that conference will do will be to accept the recommendations of the Joint Commission of Agricultural Inquiry, and they will pass resolutions to you who control legislation in this body and ask you for immediate passage.

"The conference [illegible] for example, has been in Congress for months—I might say for years—and up to this good day and good hour it has not passed. What we need, Senators, is to pass those bills out of the committees and to pass them. I care not how many conferences you have, when Congress gets busy along that line and bow wow for a new deal [illegible] all aboard for God's country, which means home to the average man.

"Nothing whatever. Oh, yes, the resolutions which are proposed. Resolutions are fine [illegible] good intentions—they make good paving material in a warm climate."

Hospital for Neurasthenic Wives.

Dr. Genill Perrin, a prominent French physician, is giving a great deal of his time to the endeavor to work up sentiment in that country for a movement to establish five hospitals for the treatment of neurasthenia and other nervous ailments, especially those of women. It is stated that at the present time there are many homes which are in a constantly disturbed condition owing to the fact that the woman is suffering from some nervous trouble which could be cured very readily. He claims that rich persons can get this treatment at present while it is beyond the reach of the poor.

Billy—"Darling, I think of you every minute." Milly—"Is that all? I think of you every second." Billy—"Well, I guess your thoughts are best."

If it is true there are no cuss words in the Japanese language, how do the Japs start a Lizzie on a cold morning?

Shakespeare revamped—"He who steals my buss, steals trash."

SOUTHERN YAMS ENTER MARKETS

Red, Juicy Sweets from Southland Compete With Jersey Sweets.

They Are Good Candied Or Made Up Into Pies Haskin Says.

(By FREDERIC J. HASKIN)

Washington, D. C., Jan. 30.—An army of big, red juicy southern sweet potatoes is marching on the northern markets to compete with the paler and drier Jersey sweet potato which has for generations held the field almost unchallenged. In fact, some of the southern invaders are already here.

A good many carloads of them have reached Washington, which has already tried some, and points north should be prepared for the invasion. The southerners have planned an extensive advertising campaign, and associations are being formed throughout the south for the purpose of pushing the sweet potato campaign.

If you want to help the south, which is now winning a struggle with [illegible] the boll weevil, and incidentally add a new delicacy to your table, try southern sweet potatoes. Serve them candied and make sweet potato pie out of them. If you do not have a low, you can find the recipe in any complete cookbook.

Nor does this necessarily mean abandoning the Jersey potato for its more succulent southern rival. The people of the United States could profitably eat a great many more sweet potatoes than they do, and there is every reason why they should eat both kinds, for the southern and northern potato differ enough to be considered two distinct vegetables.

It is possible to debate at great length their respective merits. The Jersey sweet potato is dry, almost powdery when cooked and has a low sugar content compared to the southern variety. The southern potato is succulent and high in sugar content. It candies beautifully, and when rightly cooked is a real delicacy. Any southerner can become eloquent on short notice about his native sweet potato. He does not seem to anyone can eat the dry and sugarless northern potato when he might have a big red sweet potato that is really sweet. He also makes the claims that this southern sweet potato is an especially digestible article. Not only is the potato easily assimulated itself, he claims, but it acts as a digestive for other foods and especially for rich meats, so that roast pork and 'possum are always served with sweet potatoes in the South. The southerners go so far as to claim that indigestion is a rare complaint in the southern sweet potato belt, and they attribute this largely to the high digestive value of the sweet potato.

Whatever there may be in this claim, there is no doubt that the southern sweet potato deserves a much larger place on the American bill of fare than it has. Even if you prefer the dry northern potato for baking, the southern potato is better for pie and it alone can be successfully candied. Furthermore, the southern potato is higher in sugar content and therefore in food value. It also keeps better and ships better, although any sweet potato is a difficult commodity to distribute. Again, the southern potato by reason of the rich southern soil, the long growing season and the cheap labor of that region can be produced more cheaply than the northern potato. Once the southerners have protected a system of distribution through the North, they will be to give the northerner an excellent food at a low price.

The trouble is that preferences in matters of eating are formed almost entirely by habit. However, fine the southern sweet potato may seem to a southerner, it is not going to be acceptable at first to a northerner who is accustomed to the Jersey potato. Most northern people regard the sweet potato as a substitute for the Irish potato, to be used once in a while for a change. They want something about the same consistency as an Irish potato, which they can mash up with a fork and eat with gravy. "Mealy" is the adjective that describes a good potato of any kind to the northerner, and the southern potato is no more mealy than an apple. It is succulent. The southerner likes it baked or candied, and he is apt to cut it in chunks and eat it with a lot of butter.

These little dinner table habits are the deciding factors in the fate of any food. What the southerners must do is to educate the country to appreciate their potato. It can be done and they know it, for it has been done before. Intensive advertising has multiplied the distribution of the California orange manyfold. When the growing of rice in the Southwest began, there was almost no northern market for American grown rice. The Carolina rice fields had long been out of business. The northerners did not know how to eat rice. The rice growers formed an association and opened rice kitchens in northern cities, from which they served rice in all the many attractive forms to all who would eat. In this way they established a market for their product. It has been suggested that the sweet potatomen might do much for their cause if they would follow this precedent and open booths for the serving of candied sweet potatoes and sweet potato pie, cooked by southern chefs. They could soon convince the most skeptical that the southern sweet potato deserves a place on the table, and a place of its own. It need not oust the northern sweet potato.

Next to the creation of a market, the most serious problem facing the sweet potato grower is that of distribution. In fact the distribution of the sweet potato has long been recognized by government experts as one of the most difficult problems of farm marketing. The sweet potato is the most delicate and temperamental of vegetables. It does not endure well either cold or rough treatment.

When sweet potatoes are gathered they are cured before being sent to market. This is done by placing them for about 10 days in room a with a temperature of about 90 degrees, which is afterward reduced to about 55 degrees. That is the ideal keeping temperature for a temperature of about 30, it is often ruined. It will not stand freezing at all, and even a severe chill impairs its keeping qualities. Likewise, a bruise or jar is apt to be an injury from which a sweet potato never recovers. Even turning a sweet potato over has been known to result in its spoiling, when potatoes that were turned over kept in perfect condition. Scientists have never been able to learn what makes the sweet potato such a fragile vegetable.

To reach market in good condition and keep through the winter, a sweet potato must be clean and free from disease. It must be cured properly and must be shipped to a point near that of consumption before cold weather sets in. After November, sweet potatoes can be shipped only for short distance, in lined baskets and insulated cars.

What the southerners need, and what they plan soon to have, are associations which will control storage space in northern cities. The potatoes will then be shipped north in warm weather and marketed in accordance with the demand. The southern potatoes, harder than the northern varieties, will keep for a year or more if properly shipped and stored. Besides this, the southerners have worked out a method of dehydrating the sweet potato 15 per cent, which gives the purchaser a much higher food value for the weight and bulk and is said not to impair the quality or flavor of the vegetable at all. It seems certain that the red southern potato is coming among us to stay.

The Next Act Looks Pretty Good, Too

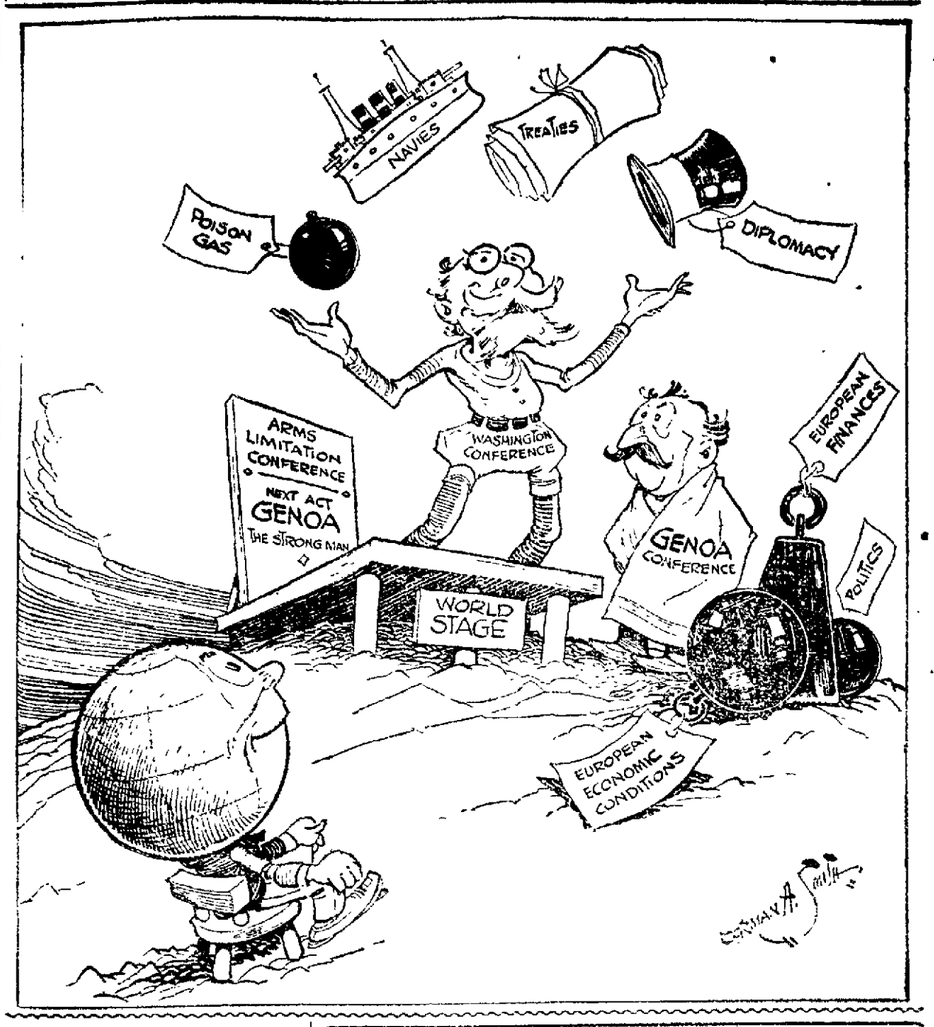

Answers To Questions

(Any reader can get the answer to any question by writing The Advocate Information Bureau, Frederic J. Haskin, director Washington, D. C. This offer applies strictly to information. The bureau cannot give advice on legal, medical, and financial matters. It does not attempt to settle domestic troubles, nor to undertake exhaustive research on any subject. Write your question plainly and briefly. Give full name and address and enclose two cents in stamps for return postage. All replies are sent direct to the inquirer.)

Q. When were the words "Anno Domini" first used? J. P. H.

A. The expression "In the Year of Our Lord" (Anno Domini) was first used by Charles III of Germany in the year 879. It is reference to the Christian Era which was invented by Dionysius Exiguus in 532.

Q. I hear that if a man [illegible] exemption for being a foreigner he must wait five years before he can become an American citizen. Is this true? G. S.

A. The naturalization service says that if an alien surrendered his declaration of intention to the court board in order to evade military service, he would forever be debarred from citizenship. If he merely claimed exemption on the grounds of being an alien, he would not be forever debarred, but under the court's ruling he must wait for five years from the date he claimed exemption. In case a man got his first papers after the war and after he had claimed exemption, he can go before a naturalization court in two years, but whether or not he will get his final papers in that time depends on the decision of the court.

Q. Who was the first white man to enter the Everglades? N. H. R.

A. Probably Escalante de Fonseca, a Spaniard who was shipwrecked in the Straits of Florida and taken prisoner by Carlos, the powerful cacique of the Everglades.

Q. What part of the cocoon is embroidery floss? H. M. V.

A. The silk fiber from the finest part of the cocoon, after all that can be reeled off has been removed, is carded and spun. It is not twisted, but has a soft, down texture and is known as embroidery floss.

Q. What is feterita? W. V. G.

A. Feterita is a variety of grain native to the Sudan, introduced into the United States by the department of agriculture in 1906.

Q. Was John L. Sullivan ever classed as world champion? C. C. R.

A. John L. Sullivan was never a world champion. He was, however, heavyweight champion of America. Jim Jefferies was the first heavyweight world champion.

Q. What causes ocean currents? J. G. F.

A. The consensus of enlightened opinion is to the effect that there are two independent circulations involved in the currents of the sea. One kind, the horizontal, has its source in the energy supplied by the wind; the other, the vertical, is sustained by differences in temperature.

Q. When was the first map made? H. C.

A. The earliest map representing the known portion of the globe was made by Azimander, a Greek who lived from 610 to 546 B. C. About the same time Thales, a Greek of Miletus, divided the earth into five climatic zones, and introduced the equator and meridians.

It always makes a small man feel big to stand on his dignity.

Advocate Will Receive Subscriptions To Wilson Fund

The campaign to endow the Woodrow Wilson Foundation is now under way with Capt. E. D. Leach, chairman of the Licking county organization. The goal is one million dollars. Every state has been organized and subscriptions are being received from every section of the country.

THE FOUNDATION

Created by public subscription in recognition of the national and international services of Woodrow Wilson, twice president of the United States, who furthered the cause of human freedom and was instrumental in pointing out effective methods for the co-operation of the liberal forces of mankind.

THE AWARD

The award or awards from the income of the Foundation will be made from time to time by a nationally constituted committee to the individual or group that has rendered within a specified period meritorious service to democracy, public welfare, liberal thought or peace through justice.

THE ADVOCATE FUND

The Advocate believes in the purpose of this Foundation to keep alive the ideals of a great American in such form that they will be both an inspiration and a reward to other men whose ambition it is to "enable the world to live more amply, with greater vision, with a finer spirit of achievement." All gifts will be acknowledged. All givers will receive an artistic certificate which will mark the recipient as one of the founders of the Woodrow Wilson Awards. Subscriptions sent to the Advocate will be given to Chairman E. D. Leach.

The certificate will be issued from National Headquarters of the Foundation, 110 Nassau Street, New York City.

TO RAISE FUNDS HERE TO ENDOW HIRAM CHAIR

A meeting to discuss the endowment of a Jessie Brown Pounds memorial chair of religious education and literature at Hiram College is to be held at the Central Christian Church, Newark, Monday, February [illegible] at 10 o'clock. Sunday school superintendents, pastors, and other active workers of the Disciple churches of Licking county have been invited to attend.

Speakers at the meeting are to be Charles Darsie of the United Christian Missionary society, and C. O. Baynard of Hiram college.

Mrs. Pound, in whose memory the proposed chair is to be named, and who died at her home in Hiram, a few months ago, was known nationally as the author of more than ten hymns, among them, "The Beautiful Isle of Somewhere," "I Know that My Redeemer Liveth," and "The Way of the Cross Leads Home." She was also prominent as a speaker at state and national conventions and as an editorial writer for church papers and magazines.

Mrs. Pound first attracted national attention when her hymn, "Beautiful Isle" was sung at the funeral of President McKinley. She was born, went to college, and did much of her work in Hiram where the college is located.

The meeting in Newark Monday is one of a series of 25 which are being held in connection with the campaign to endow the memorial chair. It is proposed to raise $50,000 from the Sunday schools and Christian Endeavor societies of Ohio, New York and Michigan for this purpose.

ROMANCE OF LIBRARIANS,

Chicago, Jan. 30.—Bits of romance in the lives of librarians are furnished by mysterious visitors who come to browse in the learned tomes in their keeping.

Conversation with the librarians in the Ryerson library reveal colorful facts. There is the Spanish gentleman named Cabraman, who roams about the world collecting rare Spanish books on art which he sends to the library at unexpected intervals. He is never, it seems, in the same place twice, but he usually writes in advance when he is passing through Chicago and then pays the library a visit.

Not long ago a prosperous looking gentleman came up in great delight to the librarians desk and announced that he had found a picture for which he had searched for many months, spending over one hundred thousand dollars in the search. It was a picture of a Louis XV dresser of veneer. He had been trying to prove to a group of manufacturers that the costliest furniture was once made in veneer and had been unable to convince them. After he left the city eight or ten men came into the library from various parts of the country and asked to see the illustration.

Parson—"And which of the parables do you like best, my child?" Johnny—"The one where somebody loafs and fishes."—New York University Alumnus.

LAND BANK LENDS FARMERS MONTHLY ALMOST $400,000

Release of Bank's Money Has Enabled Country Bank to Liquidate Frozen Credits.

Louisville, Ky., Jan. 30.—The Federal Land Bank of Louisville is lending money to farmers of Kentucky, Ohio, Indiana and Tennessee at the rate of $300,000 to $400,000 a month, Walter Howell, president, said today. The bank hopes to lend between $15,000,000 and $20,000,000 during 1922, he said.

The bank now has in force 10,773 loans to actual farmers, aggregating $36,274,700, according to the annual report, just made public. A total of 484 of these loans were made during December and 2,437 from May 1 to December 31. Indiana, with more than fourteen million dollars, leads in the amount borrowed. Ohio is the lowest, with four million dollars. The mortgage loans are distributed, $14,269,300 to Indiana, $9,579,200 to Tennessee, $8,409,200 to Kentucky and $4,016,600 to Ohio.

Interpreting the interest farmers are taking in the loans, Mr. Howell said it indicated a desire on their part to shoulder their losses of the last two years but to spread them over a long period of years. The release of the bank's money has enabled the country bank to liquidate frozen credits, he said, thus giving the little bank money for other purposes.

As an indication of the value the farmers hold for the bank, Mr. Howell showed by the annual report for 1921 that the bank has not one past due amortization or interest payment. In its monthly report to the Federal Farm Loan Board, Washington, it has had to report only one delinquent payment in 34 months, and since its organization in March, 1917, but five delinquent amortization payments have been reported. These amounted to a total of $507.

NEW YORK HAS NEW PLAYHOUSE; CAMEO THEATER

New York's very newest playhouse—The Cameo theater—successfully bid for Vitagraph's new super-feature, "The Prodigal Judge" and and engagement will be launched at the novel little jewel-box theater in the near future. Jean Paige, the featured member of the all-star cast will be present at this coming Broadway premiere, as will Maclyn Arbuckle, who appears in the title role, David Torrance, who plays the judge's friend, "Hahaffy" and several other members of the cast.

Use of oil as ship fuel has killed many aquatic birds and inhabitants of the ocean along the Yorkshire coast.

NEWSPAPER ARCHIVE®

THE WOMAN'S PAGE

Week's Calendar

Monday.

The Amoma class of the First Baptist church mets in the church parlors.

Miss Mary Bloomer is entertaining the members of her dancing class this evening at the Elks.

Tuesday.

Monday Talks entertain with play and guest night at Trinity Parish House.

Elks entertain with dancing party at the club.

Miss Sarah Buckingham will entertain the Tuesday Bridge club at her home in Hudson avenue.

The Unity Reading Circle meets at the home of Miss Emma Lisey in North Morris street.

Wednesday.

Mrs. Robbins Hunter will entertain the Wednesday Bridge club at Ye Buxton Inne, Granville.

North Division of Ladies Aid society of the First Presbyterian church will meet at the home of Mrs. Perry Farmer.

Friday.

Alpha Pi sorority entertains with a birthday anniversary dancing party at Masonic Temple.

E. O. U. club meets at the home of Mrs. Charles Martin in Main street.

Missionary society of Second Presbyterian church meets in the church parlors.

Saturday.

Dr. J. Knox Montgomery of Muskingum college addresses meeting of Review club at home of Mrs. Frank Hall.

Research club meets at the home of Mrs. E. B. Alspach in East Main street.

The members of the Amoma class of the First Baptist church will meet in the church parlors this evening at seven-thirty o'clock.

Mrs. Frank Hall will be hostess to the members of the Review club Saturday afternoon at her home in North Fifth street. Dr. J. Knox Montgomery of Muskingum college at New Concord will give a lecture for the members.

The members of the Woman's Missionary society of the Second Presbyterian church will meet in the church parlors Friday afternoon.

Miss Florence King will present three one act plays for the Monday Talks Tuesday evening at 8:15 at the Trinity Parish House. Each club member is permitted to invite two guests. A silver offering will be taken for benefit of the library. The program includes:

"Ashes of Roses"

by Constance D'Arcy Mackay.

Kitty Clive...Mrs. Louis A. Mitchell
Horace Walpole..Mr. Roderic Miller
Phyllis.....Miss Harriet Ralph
Roxane.....Miss Helen Norpell

Scene—Clive's Dressingroom at the Theater.

Time—1780 A. D., in London.

"The Stronger"

by August Strindberg

Madam X (actress, married).....
.....Mrs James R. Fitzgibbon
Madam Y (actress, unmarried).....
.....Mrs. Wilson Heisey
Maid.....Elizabeth King

Scene—A cafe in Stockholm, Sweden.

Time—Christmas Eve.

"Where But in America."

by Oscar Wolff

Mr. Espenhayne.Mr. Byron B. Pryor
Mrs. Espenhayne.....
.....Miss Elizabeth Kibler
Hilda.....Miss Ruth Hamilton

Scene—The Espenhayne dining-room

Time—Now.

Florence M. King, director of plays; Mary Sherwood Wright, director of costumes; Daisy R. Symons, at the piano.

The north division of the Ladies' Aid society of the First Presbyterian church will meet at the home of Mrs. Perry Farmer in Buckingham street, Wednesday afternoon at 2:30 o'clock, instead of Friday afternoon.

The H. P. S. club will entertain with an informal dancing party at Masonic Temple, February 17. This will be one of the enjoyable social events of the season, as the club has made elaborate plans for the pleasure and entertainment of their guests. Invitations will be mailed within the next few days.

Friends and relatives assisted Mrs. Parthena Conrad to celebrate her eighty-seventh birthday anniversary Saturday at her home in East Main street. At noon dinner was served the following: Mr. and Mrs. O. P. Young, Mr. and Mrs. George Emblem and son Charles, Mrs. Josephine Kelley and Mrs. Jennie Nutter, and during the afternoon, the members of her Sunday school class as follows called: Mrs Sarah Boner, Mrs. S. B. Besse, Mrs. Martha Brown and daughter Lois, Mrs Josephine Buckingham, Mrs. M. B. Lane, Mrs. Frank Jones, Mrs. M. Meyer, Mrs Mary Honeburger, Mrs. Vanatta, Mr. and Mrs. B. B. Hughes, Misses Frances and Alice Simpson, and Rev. Forest Fraser.

Announcement is made of the marriage of Miss Nellie Marie Bradley and Mr. Albert Colling. The marriage was solemnized in Newport, Ky., Thursday, January twenty-sixth. The bride is the only daughter of Mr. and Mrs. Roy Bradley of 125 South Third street. The bridegroom is the youngest son of Mr. and Mrs. W. Colling of Wing street. They will reside in Newark.

Announcement has just been made of the marriage of Miss Philomena McCafferty of Columbus, and Mr. Earl Hockley of Newark. The marriage was solemnized Monday, January sixteenth by Rev. Mr. Reed in Columbus. Mr. and Mrs. Hockley are on a wedding trip, and on their return will reside in North Fourth street. The bridegroom is the son of Mrs. E. B. Hockley of 79 Gay street, and is employed as a car repairman at the Baltimore & Ohio Railroad company.

Mr. and Mrs. Otto Franks entertained a number of guests informally at their home in the Linnville Pike Saturday evening. The hours were devoted to games and music, and refreshments were served to about fifty-five guests.

Tuesday evening, at the home of Mrs. S. D. McClure in West Main street the Silent Circle of the King's Daughters celebrated its eighteenth anniversary.

The meeting was made more delightful by the presence of several of the charter members of the society among whom was Miss Marion Lumley, from Columbus, who gave an most enjoyable talk. Mrs. J H. McCahon, another charter member read a splendidly prepared paper reviewing the history of the circle which is one of the oldest charitable societies in the city.

Following the meeting the hostess served a delicious lunch to about twenty members and several guests.

POWDER DROPPER IS NEW ACCESSORY

Clever brains are forever and forever fashioning something new for Milady's vanity cast! Something newer and smaller and daintier and lovelier!

Time was (remember the days?) when we went to our dances and our parties with the wherewithal of our loveliness stowed away in a silken bag so large that we must leave it in the dressing room while we tripped the light fantastic. But now! Such an exquisite and such a little kit of beauty it is!

Quite the newest and most interesting appointment for the vanity case is this Scherk powder dropper. No box which may spill as it opens, but a neat pencil-like affair, usually of gold or silver, with an adjustable top from which one may shake the powder to one's puff. It takes up no more space than a lipstick or pencil.

Quite as new is the little metal scent case which matches the powder dropper and has the most fascinating metal stopper, designed to put the perfume just exactly where it should be on Milady's eyebrows, her lips or the back of her pretty hand.

DITRICHSTEIN, "GREAT LOVER," TELLS WHAT ATTRACTS WOMEN TO MEN

(By ALICE ROHE.)

More woman have fallen in love with Leo Ditrichstein—on the stage, of course—than with any other man recorded in journalistic annals.

And they are always falling in love with him for such different reasons.

In his recent production of "Face Value" he shows how a clever ugly man can outclass a manly beauty in the love game. In his approaching revival of "The Great Lover" he shows the devasting effect upon the female heart of the glamor of genius and personality.

Desirous of getting a little useful information about ourselves, upon what the poets insist is the most important matter in the world, I asked this "Great Lover" and analyzer of women to give me ten observations on what most attracts women to men.

Here are the ten expert opinions of the man who never fails (on the stage, of course)—Leo Ditrichstein.

1. Personality is the greatest power in winning a woman.

2. Physical beauty hasn't a chance with personality and cleverness. Of course, I am talking about intelligent women. Brainless women, no doubt, are won by superficial lures or cave man stuff.

3. All women have a latent desire for domination. Yes, even the intellectual ones, though they deny it. Of course the fine intelligent woman doesn't crave brutal domination but she likes to feel that her lover or husband is either mentally or physically stronger than she

4. An intellectual or an intelligent woman could never fall in love with a man who lacked personality.

5. Women more than anything else are in love with love.

6. Women are attracted by the glamor of the artist. About the artist, whether he is a musician, a painter, a sculptor, a writer or an actor, there is the glamor of temperament, the lure of the beauty he creates.

7. Women are unquestionably lured by the symbols of rank whether it is the uniform of an officer or the regailia of a diplomat.

8. A man, to be a great lover, must be faultless in his personal appearance whether it is the studied carelessness of the artist of the punctilious perfection of the Beau Brummel.

9. Intelligent women demand brains—but that is the first essential of personality.

10. Kindness, generosity, self-sacrifice—we know how little these count without personality. If a man has but one weapon to win the love game let it be personality.

JUST A CHAT OF FADS AND FASHION

Most small girls from six to twelve years old are a great deal like flowers. But in the charming new crepe frocks the resemblance will be increased. They are made of fine sutrdy cotton crepe in primrose, yellow, canna red or a warm terra cotta brown. They are cunningly hand embroidered and fasten with crochet buttons.

Study painting and you will not have to paint, says Miss Helen Parker, of Chicago. "Do you want ruby lips without the use of a lipstick? Very simple, "declares Miss Parker. "Just wear green earrings. For colors affect each other. Green makes red, redder."

Cloth coats, fur trimmed, outnumber those of fur.

Many of the top coats have yolks and capes as well.

Velvet continues to be the most popular fabric for evening gowns, and a strong preference for bright colors remains.

Flat furs are used in applied bands on cloth, sometimes forming a plaid.

Vivid brush wool scarfs are tucked into the belts of many tweed suits.

Just returning from the shoe convention in Chicago one of the local dealers reports that patent leather slippers will lead in spring shoe fashions. They will be especially good if trimmed in gray, and combined with gray suede. Gray hose are worn with these.

Duvetyn hats with edges of sealing wax are the very latest thing in headgear.

A glass of bluish tinge placed over a faded photograph will bring out the picture more clearly.

Leo Ditrichstein.

Personal

Mrs. O. H. Kline of Wheeling arrived here Saturday night for a two weeks' visit with her sister, Mrs. Wallace C. Diment of 41 Arcade Flats.

Mrs. J. Teel was removed from her home in Bolton avenue to the Newark Sanitarium on Sunday.

W. H. Mazey of Mazey and company, and Miss Loretta McCarthy, buyers for the company, left last night or New York to purchase spring merchandise.

Miss Marie Clouse of Clouse and Schauweker, left last night for New York city to attend the spring millinery shows.

Will Remarry Former Husband In New York City

The marriage of Mary Ann Halsell and Hershel Halsell will take place in New York this week. They were separated by a divorce a few years ago and since that time Mrs. Halsell has lived in Newark. She is the daughter of Mrs. Harriet Marvin of North Eleventh street, and was attendant in the office of Dr. W. J. Kennedy until going to Akron several months ago. Mr. Halsell is purchasing agent for a large lumber concern and he travels extensively in this country and Europe. Mrs. Halsell left Sunday evening for New York city.

He Will Like His Natty Sailor Suit

Ho for the nautical scout! It takes a silk tie and a sailor collar and short straight trousers like the grown-ups wear to give one a sense of adventure. When he's a five-year old it is just the style of suit he wants for school-days. The sleeve of this little blouse, which slips on over the head, may be short. Combinations of materials, such as chambray for the blouse and serge for the trousers; or white serge, white jersey, or white cotton blouse with colored serge or colored jersey cotton trousers are good. Other suitable materials are wool jersey, silk and cotton jersey, poplin, etc.

Size 5 years requires 1 yard of 36-inch cotton poplin for trousers, bands, collar and cuffs, and 1 yard contrasting material 36 inch wide.—From the February Delineator.

PERSPIRATION STAINS.

Perspiration stains may be removed by rubbing the stained material in an equal solution of ammonia and water.

IF YOU ARE WELL BRED

You will have your guest room furnished simply but attractively and have a few good books therein.

You will return the courtesies of a house party host with kindness when you cannot yourself hold a house party.

You will never over-urge friends to extend their visit at your home.

POLLY and PAUL ....and PARIS

By Zoe Beckley

CHAPTER XVII.

THE BIG SURPRISE.

Polly's American spirit gave her courage to trot round alone, to prowl into any shop that looked interesting, try out short cuts to the department stores and boulevards and haggle a bit (with the aid of her tiny dictionary) when prices seemed high.

On one of her trots she discovered an establishment with good-looking frocks and tailored suits in the window. She could get a smart costume made to measure for 800 francs. The woman in charge showed her samples, assured her of satisfaction, impressed her as being a true artist in clothes.

"It is that I shall design you a robe tres chic, charmante! I know every model in every great gown house in Paris.

"I shall make you the perfect copy—at one-half their robber prices, Madame. I have made the dress for many American lady, and for the haute noblesse of France. I have here their letters of Compliment!"

Polly was overjoyed. This was just the sort of place the friendly woman at Paverel's had told her of. ("The unpretentious shop in the side street—every bit as good, my dear, without the bunk and the highway-man prices!")

Polly paid her deposit, chose her materials, made an appointment for the first fitting, and departed with peace and high hope in her soul. She told Paul nothing about it. It was to be the Big Surprise.

The first fitting was a disappointment. Madame had not the exact material of the sample. She offered something "almost the same." But the stripe was narrower, hadn't half the style.

"Can't you get the other? I really must have what I ordered. I don't like this."

The woman began explaining in voluable French, waving her hands, snapping her black eyes. If the manufacturer had no more of it she couldn't get it, could she?

Polly struggled in her limited French till her patience gave out. She would have to take the other. She had made a deposit of a hundred francs. She could not afford to lose that.

The second fitting was worse. The pleats were too scant. Polly explained how she wanted them. The woman, the tailors, the sewing girl fired whole armories of words. They drowned out her complaints. They silenced with their noise her feeble phrases. They pointed out other features that had nothing to do with the pleats. They displayed the jacket lining—behold what splendid quality! It had a cottony look to Polly. Her heart sank . . .

The thing was finished, paid for and sent home at last. Polly, still hopeful, tried it on before the long mirror in her brightly-sunny bedroom, gazed at it fore and aft, inside and out—then flung herself across the bed and wept the bitterest tears of her life.

CHAPTER XVIII.

FIASCO.

Polly could have torn the frock to pieces in the frenzy of vexation that overwhelmed her. It was not only the lost 800 francs, plus the tax which brought the thing in American money to nearly seventy-five dollars, that hurt. It was the devasting disappointment—and the realization that she had been deceived and cheated.

She had supposed you couldn't get bad clothes in Paris any more than you could get poor food. Yet there was this awful frock, which bulged where it should have receded and was stiff where it should have been soft and supple! It made her look like a Dutch market woman.

Why hadn't she been firm and sacrificed her hundred-franc deposit rather than go on with the order and have this hideous rag to show for it!

She got up and began to drag the frock off. She would use her own little money for it. . . . She would bundle it up and send it to her poor cousins back home. Paul need know nothing about her humiliating failure.

But before she had it off, Paul came in.

"Hello, dearest, what doing—dressing to go out? * * Why, what red eyes, dear! What's happened to my girl?"

"Oh, Paul, don't ask. I wanted to get rid of the thing before you came and not have to tell you what a fool I've made of myself." Polly's tears burst out afresh. Paul took her in his arms.

"Tell me, darling. You know there's nothing you could do that would make you seem a fool to me. What is it?"

Polly told her woeful story.

"And look at the thing!" she ended, with a despairing gesture, turning round and round for inspection.

"What's the matter with it? Seems pretty good to me. Gee, what lovely ankles you've got, Polly!"

"But Paul—how can you say it's all right! Don't you see what a—"

"Aw, come on! Stick some powder on your nose and let's go for a walk. I've had a tussle at the office today. Let's forget it."

"My head aches. I just can't go walking. I—I'm too m-mis-miserable—." And down upon the bed again flung Polly, her self-control quite gone, her nerves in the grip of hysteria.

Paul stood a moment gazing in astonishment. Then it came to him that she really was miserable, that the disappointment had gone deep and the sense of being to blame, of having done an unwise, ill-judged thing, was not a trifle, after all. He knew how that was in business. He had been guilty of something rather similar at the office that very day.

"Polly," he crept softly to the bed and put his hand on her hot forehead. "Forgive me, my own girl. I understand. And let me tell you something:

"You're going to give that dress to the janitor's wife (there must be a janitor somewhere), and you're going tomorrow to the best gown-maker in Paris and get yourself frocked out like an empress (do empresses dress well, dear?) and you're not going to give a d—a dime what it costs because you're my wife, and the most beautiful woman in America, and I'm going to have my wife fixed up right.

"And now you and your husband are going to walk on the Champs Elysees ,and then take a cab to Marguery's and have green turtle soup and filet de sole and pressed duck and champagne and strawberry ice.

"If you don't look up and kiss me this instant I shall—go with the janitor's wife!"

(To Be Continued.)

(Copyright, 1922, NEA Service.)

CUSHION TOPS.

If the down or feathers begin to work through a cushion top iron the wrong side of the cover with an iron which has been rubbed with white wax.

FROM MOTHER'S COOK BOOK

Bean Stew.

One cup dried Lima beans, 1 cup sliced raw potatoes, 1 cup diced carrots, 3 tablespoons butter, 2 cups tomato juice, 2 tablespoons catsup, 1 teaspoon salt, 1-4 teaspoon pepper.

Wash beans and soak over night in cold water. Drain and put in kettle with cold water to more than cover. Simmer for an hour after the beans begin to boil. Add potatoes and carrots and salt and pepper.

Cook an hour longer, adding water to prevent burning. Let the water cook away as the vegetables become tender. Add butter, tomato juice and catsup and simmer half an hour. Serve with soda crackers.

Bean Patties.

One-half cup black beans, 1 teaspoon salt, 2 tablespoons bacon fat, 1-2 cup cracker crumbs, 3 tablespoons chili sauce, 1 egg.

Wash beans and soak over night. Boil until tender in salted water to cover. Drain and rub through a sieve. Add chili sauce, bacon fat, and crumbs to bean pulp. Mix well and stir in egg slightly beaten. If moist enough to shape well add a little milk. Shape in a roll and let become firm.

Cut in half-inch slices, roll in flour and fry a golden brown first on one side and then on the other in hot drippings in a frying pan.

(Copyright, 1922, NEA Service)

SOFTENING SPONGES.

A sponge which has become too hard to use can be softened if put in clear cold water to which a little borax has been added. Then let the water boil, remove the sponge, rub some borax into it and rinse in cold water.

FREE Beautifully illustrated Corn Products Cook Book of sixty-four pages. Write Corn Products Refining Company, Department A, Argo, Illinois.

© 1922 C.P.R.Co.

Karo Is One Of The *Cheapest* And *Best* Sweets You Can Serve The Family

With Karo selling at even less than the low pre-war prices

THOUSANDS of families will be glad to know that this wholesome and delicious sweet is more economical than ever.

You'll find that you can save more than ever on your butter bill.

Everybody knows the wonderful health value of Karo—the pure, nutritious food that furnishes energy for children, as well as grown-ups.

Tell your grocer that you plan to give the folks a big surprise for breakfast, and you want him to be sure to have your Karo delivered right in time for the pancakes or biscuits.

CORN PRODUCTS SALES CO.
H. J. Rorke, Manager
902 Swetland Building, Cleveland

We Are Going To Take Stock Every Winter Garment Must Go

With the Changing of Seasons

Comes the necessity of clearing stocks of the old in preparation for the new.

Stagnant waters breed disease and spell disaster. The same is with a store and its stocks. Goods held over from one season to another become stagnant and clogs motion, activity and accomplishment.

The source of merchandise supply is kept free here. End of each season finds this store involved in a drastic clearance. Carrying merchandise over is not tolerated, a policy we guard zealously.

ODDS AND ENDS	ODDS AND ENDS	ODDS AND ENDS	ODDS AND ENDS
Winter Coats	Silk Waists	Fall Dresses	Fall Suits
Formerly sold up to $25	Formerly sold up to $9.95	Formerly sold up to $25	Formerly sold up to $35
$6.50	$3.88	$6.50	$10.00
Sizes 16 and 18 only.	Sizes 36 to 46.	Sizes 16 and 18 only.	Sizes 16 and 18 only.

TRUE VALUES

NEWARK-FASHION

NORTH SIDE OF SQUARE.

TRUE VALUES

No More Leases! I Own My Home!

IT'S the wise man who is done with landlords and leases. He has a home of his own, where he is his own master to do as he pleases.

Our service department will be glad to show you designs and help you plan for your home.

R. B. WHITE LUMBER COMPANY

Phone 1981. Newark, Ohio.

NewspaperARCHIVE®
NewspaperARCHIVE®

PALESTINE WOMEN NEAR FREEDOM

Exhibit of Women's Handicraft Does Much To Change Views.

They are Now Receiving Equal Rights Long Denied Them.

Haifa, Palestine.—The movement for the emancipation of the women of Palestine from their social yoke has just received a new impetus by an exhibition of women's handicraft held here, with results far greater than any hoped for by its most ardent supporters.

The idea of woman in industry is a new one in this land. Before the great war woman was considered a burden. Her place was the jail-like home from the confinement of which she would dare leave only by special permission from her lord and master, the husband. This was especially true among the more ignorant of the Mohammedans who believed that woman had neither brains nor soul and must be treated as an animal. The fact that she was bought and sold instead of being married for love added great strength to that belief.

Today all this is changed. Women are not only demanding but are also receiving equal rights in the home. To the utter consternation of men they have thrown to the winds custom and tradition and have embarked upon fields tabooed a few years ago. They have definitely entered industry and are as a result relieved in part of the economic dependence which kept them subjugated for centuries.

The exhibition which was the first of its kind in Palestine was opened by the high commissioner, Sir Herbert Samuel. In the course of his speech he praised the women of Palestine for the part they are playing in the upbuilding of the country.

The exhibits, which were all home-made, consisted chiefly of pottery lace and embroidery. Basket making was perhaps the most interesting of all articles on display.

It is believed that with proper advertising, markets could be found and a great demand created for some of the things which the country women in Palestine are capable of making.

DIVIDED ON GERMAN LABOR.

Paris—Residents of the war devastated districts of France are divided almost evenly as to whether German labor should be employed in reconstruction work. This question was submitted to the voters of some 400 families residing in a dozen villages in the district of Charleville.

As the result, 51 per cent opposed it and 49 per cent favored it. The opposition was based mostly upon dislike of having Germans freely circulating in the district as it would be impossible to keep them in barracks. M. Loucheur, Minister of Liberated Regions, has said it would be impossible to consider a general scheme for employing German labor unless 80 per cent of the French residents of the district were in favor of it.

Read Advocate Want Ads tonight

BETTER THAN CALOMEL

Thousands Have Discovered Dr. Edwards' Olive Tablets are a Harmless Substitute

Dr. Edwards' Olive Tablets—the substitute for calomel—are a mild but sure laxative, and their effect on the liver is almost [illegible]. These little olive-colored [illegible] are the result of Dr. Edwards' [illegible] intention not to treat liver and bowel complaints with calomel.

The [illegible] little tablets do the good that [illegible] pills do, but have no bad after effects. [illegible] don't injure the teeth like strong [illegible] or calomel. They take hold [illegible] trouble and quickly correct it. [illegible] the liver at the expense of the teeth? Calomel sometimes plays havoc with the gums. So do strong liquids. It is best not to take calomel. Let Dr. Edwards' Olive Tablets take its place.

Headaches, "dullness" and that lazy feeling come from constipation and a disordered liver. Take Dr. Edwards' Olive Tablets when you feel "logy" and "heavy." They "clear" clouded brains and "perk up" the spirits. 15c and 30c

Heavy Cold? Chest All Clogged Up?

DON'T let it get a start, Dr. King's New Discovery will get right down to work, relieving the tight feeling in the chest, quieting the racking cough, gently stimulating the bowels, thus eliminating the cold poisons. Always reliable. Just good medicine made to ease colds and coughs.

For fifty years a standard remedy. All the family can take it with helpful results. Eases the children's croup. No harmful drugs. Convincing, healing taste that the kiddies like. At all druggists, 60c.

Dr. King's New Discovery
For Colds and Coughs

Feel Badly? Bowels Sluggish? Haven't any "pep" in work or play? You're constipated! The stimulating action of Dr. King's Pills brings back old time energy. All druggists, 25c

PROMPT! WON'T GRIPE
Dr. King's Pills

For Cold on the Chest

Musterole is easy to apply and it does not blister like the old-fashioned mustard plaster.

Musterole is a clean, white ointment, made with oil of mustard. Simply massage it in gently with the finger tips. You will be delighted to see how quickly it brings relief.

Get Musterole at your drug store. 35 & 65c, jars & tubes; hospital size, $3.

BETTER THAN A MUSTARD PLASTER

MUSTEROLE

How We Satisfy Our Sweet Tooth.

INTERIOR OF WAREHOUSE SHOWING SUGAR READY TO SHIP—WE EXPORT SOME 500,000 LONG TONS OF REFINED SUGAR ANNUALLY

FIELD OF GROWING SUGAR CANE IN JAVA—THIS ISLAND IS ONE OF THE WORLDS BIGGEST SUGAR PRODUCERS.

PHILIPPINE SUGAR STORED READY FOR SHIPMENT HERE—WE USE 70,000 LONG TONS OF PHILIPPINE SUGAR ANNUALLY.

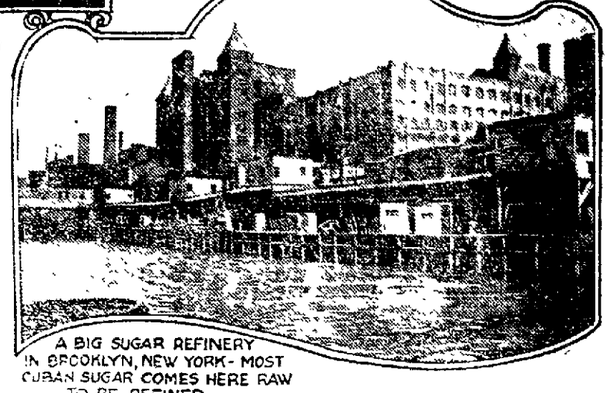

A BIG SUGAR REFINERY IN BROOKLYN, NEW YORK—MOST CUBAN SUGAR COMES HERE RAW TO BE REFINED

By GARRET SMITH

AMERICA is the world's biggest sugar user. Into her tea, coffee, pastries and other foods and drinks goes over 20 per cent of the sugar produced in the entire world. Out of the 17,000,000 long tons manufactured annually by the world at large we Americans consume 4,000,000 tons. And besides that we export somewhere around a half million tons every year.

And yet we produce within the boundaries of the United States and our territories considerably less than half the sugar we handle here either for our own use or for shipment to other countries. How does it come about that America which must import about half the sugar used here, is also a large exporter of that commodity? Where do we get the sugar we can't produce ourselves? Where does the world's sugar come from, anyhow?

These are some of the questions that are puzzling the layman who is trying to follow the debate over the proposed sugar tariff just now, in which it is advocated that we adopt the highest rates assessed in over thirty years by making permanent the 60 per cent increase on sugar enacted in the emergency tariff bill.

In the first place, the United States and its island possessions is a large sugar producer, now ranking third among the nations of the world although a rather bad third. Cuba "the Sugar Bowl of the World," as she is called, ranks first with an annual output, according to crop estimates of the present year, of about 4,000,000 long tons. British India comes second with 3,000,000 tons and the United States including her territories, follows with 2,290,000. The only other sugar producer that comes anywhere near the United States in quantity of output is Java with 1,515,000 tons.

The United States is unique as a sugar producer in that we have a large output of both cane and beet sugar although both together supply only half our consumption. Of the 2,290,000 long tons estimated for this year 1,340,000 is cane sugar and 950,000 beet sugar.

Climate that will produce sugar cane will not produce sugar beets and vice versa. The tropics and subtropics produce cane sugar in abundance but no beet sugar. North and South America, including the islands, together produce about half the world's annual supply of 12,500,000 long tons of cane sugar annually. Asia falls a little under with [illegible]. Africa produces only [illegible] and Australia 285,000.

Beet sugar which, under Germany's orders, once fed cane sugar for supremacy in the sugar market, has dwindled in ratio to the whole until it is less than 25 per cent of the total supply. There are 4,705,000 long tons of it produced annually in the temperate climates of Europe and America. Germany still leads the United States in annual beet sugar production with 1,150,000 long tons. Other considerable producers of beet sugar are Czecho-Slovakia, Hungary, Austria, France, Belgium, Holland, Russia, Sweden, Denmark, Italy, Spain, Switzerland, Bulgaria, Roumania and Canada.

These figures, as we have said, are based on estimates of this year's output and if lived up to will represent an increase of one million and a quarter long tons in the combined annual output of cane and beet sugar.

Now, then, with this vast world supply to draw from, where does the average American get the eighty-five pounds of sugar he eats annually? For that is the per capita consumption of sugar in the United States.

Of the 4,000,000 long tons we consume every year, the Louisiana and Texas cane crop give us only 150,000 tons, the Hawaiian cane 500,000, Virgin Islands cane 8,000, Porto Rican cane 450,000 and Philippine cane 70,000. Then we consume 875,000 long tons of our own beet sugar crop and make 35,000 tons out of foreign molasses, American maple, etc. This covers most of our available domestic supply, or about 1,900,000 long tons. For the rest we buy some 60,000 tons in normal years in scattering lots among the minor sugar raising countries mentioned and the rest, about 2,000,000 tons, comes from Cuba.

It will be seen, therefore, that due to tariff concessions and convenience of shipping, we buy nearly one-half of Cuba's total crop. So if it were not for Cuba and a tariff arrangement that makes her sugar available at moderate price, we would have to go without about half our sweetening or pay higher prices for it than now prevail.

Last year, to be sure, was an exceptional one. With the allurement of high prices for sugar about a million tons were shipped in here during the year from countries other than Cuba. This was only a temporary condition, however.

Now with American conditions as outlined above, how does it come about that we have sugar to export?

The answer is simple. Cuba does practically no sugar refining. The United States does a great deal of it. Before the war the American refiners did practically no export business. England, the largest importer of sugar, secured her supplies mainly from the continent, buying both raw and refined sugar from Germany, Austria and other continental countries. In addition, she made extensive purchases in Java. On the declaration of war the continental source of supply was cut off, and to secure sugar from Java became difficult because of the scarcity of ships.

Inasmuch as France's sugar production was chiefly in the war area, her own supply was cut about 75 per cent, so that she also became an importer. This was Cuba's and the American refiners' opportunity. Cuba built up a large export business in raw sugar to the English and French refiners. In addition, the American refiners have done a large export business in refined sugar. They were enabled to do this by importing foreign raw sugar, chiefly from Cuba. On this, of course, they had to pay a duty, but this duty under our customs laws was refunded to them when the refined product made from these foreign raws was exported. Thus in practice it became practically a "refining in transit" proposition. The raw sugar produced in Cuba is carried on steamers to the Atlantic coast refiners, unloaded, refined and then exported. At times the refined product is exported on the same steamer that brings in the raw material.

There are twenty-two large sugar refineries in the United States, located in New York, Boston, Philadelphia, Savannah, New Orleans and San Francisco. New York is the big sugar refining center of the country. This country can refine 1,000,000 tons annually for export purposes without slighting the domestic market, and with this refining capacity it is important that we hold our export trade. This can be done only with the assistance of Cuba, the raw sugar producer. None of our domestic sugar, either raw or refined, is exported, as on account of the tariff it brings a higher price in the domestic market than can be secured abroad.

Altogether we should export between 400,000 and 600,000 long tons of sugar annually to some forty or fifty countries.

The proposed Fordney Tariff Bill will have a far-reaching effect on the status of our sugar supply and on the price which the consumer must pay for his sugar. If enacted in its present form it would make permanent the present Emergency Tariff increase of 60 per cent on Cuban sugar in spite of the fact that the domestic industry prospered under the rates in force before the passage of the Emergency Tariff.

The result, it is confidently predicted, would work great harm to Cuba's sugar industry; impose an unjust burden on the American consumer; destroy in large measure our growing export trade to Cuba; and make impossible the collection of several hundred million dollars due our banks and exporters which cannot be collected unless the Cuban sugar business prospers.

GUERILLA WAR RAGES IN NORTH

Furclad Warriors Harrass Bolsheviki Forces In Frozen Land of Northern Russia.

Helsingfors, Finland—On the use of rifles and machine guns distinguishes the warfare now in progress between Bolshevik troops and Karelian insurgents in the Arctic forests of Russian Karelia from the primeval stalking and hunting that the wild things of the Northland have waged against each other in this frozen land for ages. (Karelia is a section of Northwest Russia bordering on the White Sea and extending into Southeastern Finland.)

The Karelians, hunters, fishermen and trappers from childhood know the forest trails as well as the wolves, who here outnumber the humans. Fur-clad the Eskimos, wearing snowshoes or skis, they dash through the frozen land and in the long Arctic nights pounce on their similarly clad Bolshevik foes.

Reports of this guerilla warfare which have recently reached Helsingfors indicate that in many instances "no quarter" is given on the rule on both sides.

The insurgents are led by Dosiewski—who in this [illegible] Karelians, but Red [illegible] — by stripping their prisoners and dropping them alive [illegible] chopped in the ice [illegible] which dot the forests. They freeze to death even before they drown, for some days the cold has been so intense that the water here hard to the frigid [illegible] a frozen hand in a few minutes. The Bolsheviki present similar charges against the insurgents.

The Karelian revolt began late in October but the Russian Soviets did not begin active operations against the Karelians until the latter part of December.

The territory actually occupied by the insurgents consists only of about 10,000 square miles of sparsely settled forest wilderness, with a total population only of about 40,000 persons. Ruling bands, however, have dashed on snowshoes hundreds of miles from the occupied territory to the Murmansk railway, which runs from Murmansk to Petrograd and have blown up several bridges, thus preventing movement of Bolshevik reinforcements.

When these bridges are repaired, the Bolsheviki could, it will be a simple, though long task to quash the revolt. The absolute lack of railroads and scarcity of useable highways will prevent movement of any large body of troops into the forests, in which most of the insurgents are as much at home as the foxes and wolves.

STOCK MARKET CRAZE BANKRUPTS GERMANS

Berlin—Thousands of Germans have been bankrupted by the recent craze for speculating in the stock market. The losers were not limited to wage earners and professional men with inadequate incomes but included many comparatively wealthy men.

The workmen and professional men claim that speculation is not a vice but a necessity for men whose incomes are 3,000 marks a month or less. They say they "plunged" in the market in the hope of being able to win enough to pay their bills and to buy clothing for themselves or a dress for their wives.

Some of those who lost their earnings in this way have disappeared from their positions. Others are making the round of their acquaintances in an effort to borrow and the remainder are stolidly facing debts which they cannot hope to pay. Grocers and butchers generally have closed all credit accounts.

One of the speculators who lost [illegible] salary of 2,000 marks in stock market speculation said:

"We have to gamble. We cannot buy anything but the barest necessities on what we earn and when prices go up and money for even the necessities is growing we take a chance rather hopelessly thinking that our condition cannot be much worse and that we might have luck.

STREET TRAFFIC IS PARIS BIG PROBLEM

Paris—Forty hundred persons were killed in Paris last year by automobiles or horse drawn vehicles, tramways and other means of locomotion in 1918.

The problem of street traffic has been the subject of many investigations and numerous reports and recommendations have been made to the Municipal Council.

Some changes "traffic lands" about six feet wide were laid across the streets at the intersections of the busiest corners of the city, policemen were stationed at these points to motion automobiles to slow up and pedestrians crossing the streets on the "traffic lands" were supposed to be in absolute safety.

But drivers of cars seemed to think it was below their dignity to [illegible] and pedestrians have to be [illegible] at the intersections of the busiest corners of the city, policemen were stationed at these points to motion automobiles to slow up and pedestrians crossing the streets on the "traffic lands" were supposed to be in absolute safety.

But drivers of cars seemed to think it was below their dignity to [illegible] and pedestrians have to be [illegible] at the intersections of the busiest corners of the city, policemen were stationed at these points to motion automobiles to slow up and pedestrians crossing the streets on the "traffic lands" were supposed to be in absolute safety.

The latter will consist of adopting the system in vogue in New York at the busiest corners along Broadway or Fifth Avenue.

Parisian chauffeurs however, show little regard for the policeman waving the white emblem and continually "run past signals" in a way that would bring them before a New York magistrate to be fined. In Paris it brings nothing but good natured banter generally directed against the policeman from pedestrians who may be run over at the next corner.

Former Minister of Justice Nail of the Clemenceau cabinet, Viscountess de Rohan-Chabot and Countess de Wignacourt were the most prominent persons who were run down and killed by automobiles in the past year.

Read Advocate Want Ads tonight.

FREE $1.00 Delivers to Your Home this complete Paramount Aluminum Kitchen Set.

To those filling out COUPON immediately, we will present FREE with each Paramount Kitchen Set purchased, one large Aluminum Fry-Pan.

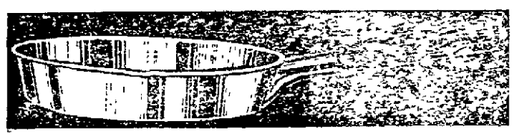

Mail this Coupon - Today

You may have your representative deliver to me ABSOLUTELY FREE the 10"—12 Gauge, heavy, rubberoid handle Fry-Pan, and on receipt of same I agree to pay One Dollar ($1.00) to be credited to me on the "Paramount" Aluminum Kitchen Set, as shown in this advertisement. The balance ($18.00) I agree to pay in weekly payments of $1.00 per week until paid.

Name_____

Address_____

THEN PAY $1.00 PER WEEK FOR 18 WEEKS
A Total of $19.00.

Every housewife dreams of the time when her kitchen will be equipped with a COMPLETE set of HIGH GRADE ALUMINUM WARE.

Its lightness—beauty—and durability, all appeal to her pride.

Food will not scorch or burn. Grease will not stick. Utensils are easily cleaned.

Sediment will not gather. Chipping or flaking, as with enamel-ware is unknown.

HERE IS YOUR OPPORTUNITY

Because of our method of distribution, we are able to offer this set of HIGH GRADE ALUMINUM WARE at a price lower than any other dealer could meet, and in addition we offer you a plan of payment that makes it particularly easy for you to obtain at this time.

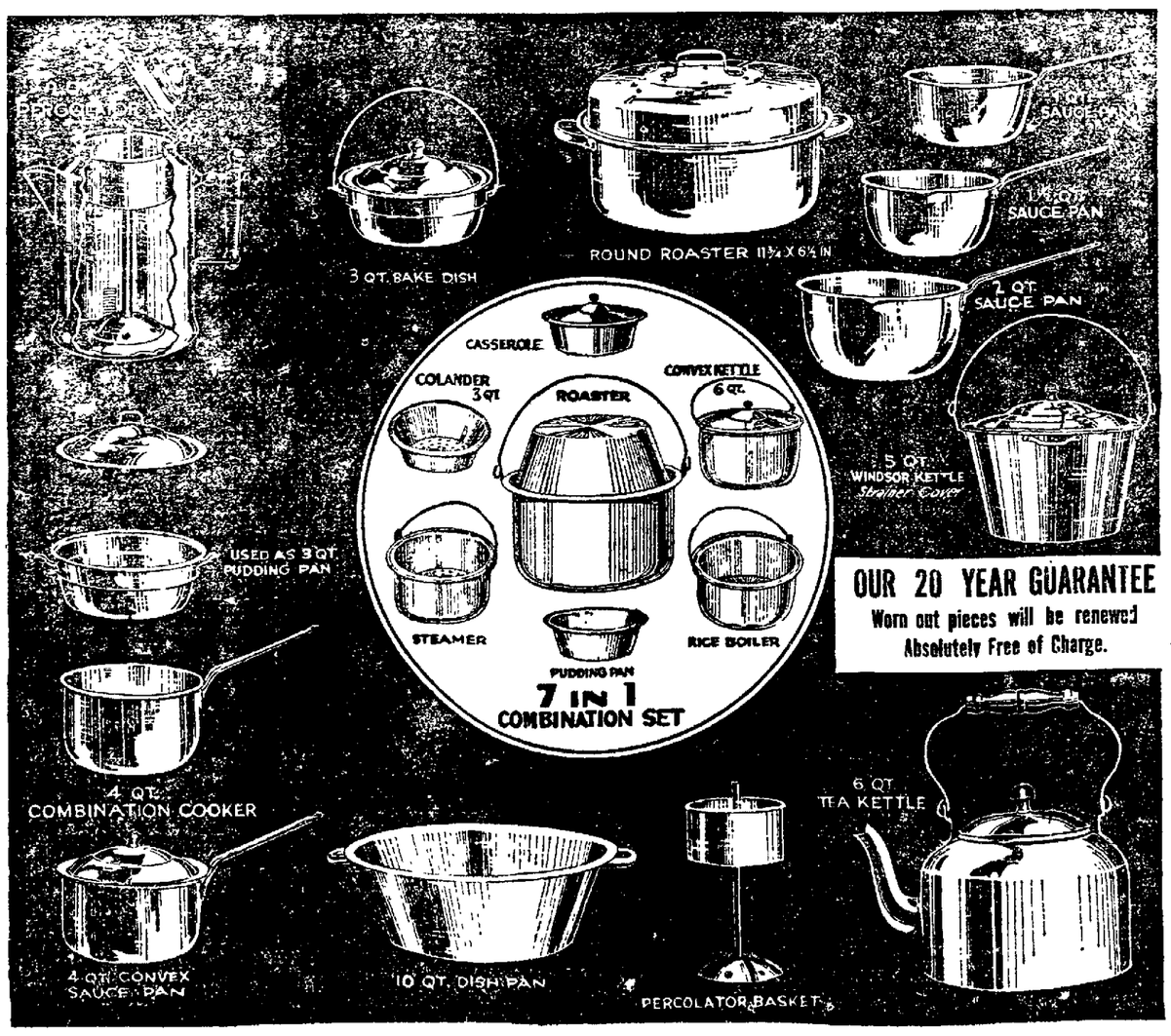

OUR 20 YEAR GUARANTEE
Worn out pieces will be renewed Absolutely Free of Charge.

THE PARAMOUNT KITCHEN SET
Consists of the following pieces:

COUNT THEM

6 qt. Tea Kettle, with heavy welded spout (cannot leak or come off.)
2 qt. Coffee Percolator, swell bottom. Not the ordinary kind, but extra heavy and graceful.
4 qt. Combination Cooking Set, convertible into:
4 qt. covered Saucepan
4 qt. Rice boiler
4 qt. Bake Dish
10 qt. Dish Pan
10" Extra heavy Fry-pan (with rubberoid handle)
12" Self-basting roaster. No matter what kind of a roaster you have used, you will find this one ideal for every-day use.
2 qt. Lipped Sauce-Pan
1½ qt. " "
1 qt. " "
5 qt. Windsor Kettle, with strainer cover. Grand for cooking and straining vegetables, and for making good pot-roasts.

SEVEN—IN—ONE
Combination Outfit.
Convertible into:
6 qt. Roasting Pot
6 qt. Covered Kettle
6 qt. Vegetable Cooker
6 qt. Cereal Cooker
3 qt. Pudding Pan
3 qt. Colander
3 qt. Casserole

THE STEWART BROS. & ALWARD CO.
THE ARCADE & UNION BLOCK, NEWARK, O.

THE LARGEST STORE OF ITS KIND IN A CITY THE SIZE OF NEWARK IN THE U. S. A.

THE STEWART BROS. & ALWARD CO.
THE ARCADE & UNION BLOCK, NEWARK, O.

NEWSPAPER ARCHIVE®

FARMER HAS REAL KICK

His Products Are Down in Price But Purchases Cost Just as Much.

He Is Asking Relief From Increased Burdens in Taxation.

Columbus, Jan. 30.—Farmers in Ohio are receiving but little more than pre-war prics for butterfat and eggs, according to figures compiled by the Ohio Division of Markets.

Unfortunately for them there has been no corresponding reduction in the cost of things which the agriculturist must buy. His clothes and his shoes, his groceries and his farm implements are still close to the prices which prevailed during the war and show how no disposition to drop unless forced to do so by legislation or public opinion. However, freight rates will hold to an exorbant demand and imperil the prosperity of the man on the farm to an extent perhaps more than the high price for the commodities he purchases for domestic use. He thus finds himself facing the discouraging position of being compelled to dispose of his butter and his eggs at an advance but little beyond that of 1912 and 1913, years preceding the war, and far less than was given in 1919, the year after the armistice was signed In view of these facts it is not strange that the farmer is demanding relief and asking for a readjustment along equitable lines where a portion of the benefit will come to him and he can sell his produce at a figure which will insure a compensation sufficient to guarantee sale and leave a margin for the work of production.

Another element of burden against which the farmers of the state are complaining is the increased rates of taxation These are constantly going up A few years ago it was possible to pay the taxes assessed and still have a balance left to meet other items of legitimate and necessary expense. Now many farmers say that after paying their taxes but little, if any is left to place on the side of a contingent fund. Some are hoping that an extension of time, for the payment of the January tax may be given, without the assessment of a penalty, trusting that such improvement in economic conditions will come that the payment may be made later, without the necessity of either borrowing the money or selling produce at a loss.

One farmer in Norwich township, Franklin county, who is the owner of a considerable herd of cattle and disposes of his milk for the making of butter says that he no longer sells his corn, he now has 3,000 bushels stored away, but is using it to feed his cows 'At the price prevailing for corn and the price for feed, it is conomy for me to use my supply of corn to feed my cattle," he says. "If I have any corn left over I will sell it when the price is advanced. It costs me more to raise than I can realize now and I would only be selling at a loss I use it to better advantage as fodder for my stock. My profit on the milk is not large but if I sold my corn and bought feed it would be nothing For the first time I do not see how I can pay my taxes unless I secure the money from the outside and I hope to be given an extension of time. Some of my neighbors, I know, are in no more fortunate position than I The farmers of the state are in a condition more hazardous than ever before and their demands for relief are well founded

Butter and eggs are two of the largest and most substantial agricultural interests of the state. They furnish a fair basis from which to judge the general condition surrounding farming. A survey made by the Division of Markets and Marketing of the Ohio Department of Agriculture shows that in 1913 the average price prevailing for eggs in Ohio to the farmer was 27 cents a dozen. In 1914, the year the world war was declared, this had advanced to 33 cents and there was a trend upward until 1919, when 58 cents was given This was the year following the signing of the armistice, when all prices reached flood tide. The average price now being given is 35 cents, but six cents greater than in 1913 and one cent in advance of the price in 1914. Farmers in selling cream to butter manufacturers are paid by the pound for butter fat contents This varies from day to day according to the price on the completed butter ready for family consumption. The price received by the producer is approximately 80 per cent of the wholesale price But the butter fat is the element with which the farmer is chiefly concerned. In 1913 the average price for this in the state was 29 cents. It remained unchanged the year following but in 1919 it advanced to 56 cents At present, in 1922, the price for this necessary commodity is but 51 cents, two cents in advance of the pre war period

These facts are closely related to the general condition of farming in the state and have an intimate bearing upon the prices which should be paid by the housewife for family use.

ALL THINGS COME TO HIM WHO WAITS

Tokio, Jan. 30.—Three hundred and fifty persons who applied for telephones in 1907 have just been granted them by the Central Telegraph bureau in Tokio, says the Japan Advertiser. Five of the 350 are not to be found at the addresses they gave 14 years ago. They may be dead.

FINDS BAPTISTS ARE NUMEROUS IN RUSSIA

Moscow.—Dr. Everett Gill, representative of the Southern Baptist convention of America, who is here for the purpose of distributing clothing among the Baptists of Russia, says he has been surprised to find there are between 1,000,000 and 2,000,000 Baptists in this country and that Russians take readily to immersion, as they are accustomed to it because of its practice by the Orthodox church.

Itinerant Baptist evangelists are now endeavoring to spread the teaching of that doctrine very widely in Russia. A union of all the Baptists of this country is planned next June. Until now they have been divided into two branches, one located at Moscow and the other at Petrograd.

The Russian Baptists say they have not been persecuted under the Soviet regime, the ire of the Communists being mostly directed at the Orthodox church, which they regarded as a tool of the empire.

THE HUB

Clearance SALE!

33 1/3 To 40%

OFF SUITS AND OVERCOATS!!!

Not a Gathering of Accumulated Odds and Ends.

This Is a Sale of all New Suits and O'coats in this Seasons Most Desirable Styles

Choose Any Suit or Overcoat From Our Entire Stock At the Above Discount

You're Luck Bound When You Head This Way

Double Quick Time Your Feet For the Saving That's Waiting Here For You

20% Off Pants

$3.50 Values $2.80
$4.00 Values $3.20
$4.50 Values $3.60
$5.00 Values $4.00
$6.00 Values $4.80
$6.50 Values $5.20
$7.50 Values $6.00

All Suits!

$22.50	Suits	$15.00
$25.00	Suits	$16.67
$30.00	Suits	$20.00
$35.00	Suits	$23.34
$40.00	Suits	$26.67
$45.00	Suits	$30.00

All Overcoats!

$23.50	$16.67
$25.00	
$28.50	$17.98
$30.00	
$32.50	$19.98
$35.00	
$38.50	$24.98
$40.00	

THE HUB

NEWSPAPER ARCHIVE®
NEWSPAPER ARCHIVE®

MASONIC TEMPLE
Corner Church and Fourth Streets
CALENDAR.

Acme Lodge, No. 551, F. & A. M. Thursday, Feb. 2 at 7:30 p.m. F. C. degree.
Thursday, Feb. 9 at 7:30 p.m. Stated.
Warren Chapter No. 6, R. A. M.
Newark Lodge, No. 97, F. & A. M. Friday, February 3 7:30 p.m. Stated.

Thornville Bus Schedule.
Leave Thornville at 8 and 11:30 a. m. Leave Newark at 10:45 a. m. and 4:00 p. m.
Saturday.
Leave Thornville at 8 and 11:30 a. m., 3 and 5 p. m Leave Newark at 10:45 a. m., 2:30, 4 and 10 p. m.
Sunday trips discontinued.

Ask your grocer for Standard or Davis Butter made by The Licking Creamery company. 1-14-tf

Crystal Spring Water. It is pure All bottles cleaned daily. Phone for sample. Auto 3250. Bower & Bower. 1-24-tf

Old Faucets and Valves Made Good as New

Don't throw your faucets and valves away, but take them to O. Nutter, the plumber. He has installed a new tool which he can put new seats in your old valves and faucets and make them as good as new at a small cost. O. Nutter, 48 North Fourth street. 1-23-tf

Home made pies at Ferguson's. 1-26-2t

HANOVER BUS SCHEDULE.
Leave Newark 5:45 a. m. and every two hours till 10:45 p. m. Warden hotel corner.
Leave Hanover 6:15 and every two hours. 12-9-tfx

Big Reductions in Shoe Repairing. Wm. Fishbaugh & Son. 1-9-M-Th-S-10t

Callender Cleans Clothes Clean. 6-17-tf

Big Reductions in Shoe Repairing. Wm. Fishbaugh & Son. 1-9-M-Th-S-10t

WHEAT HIGHER

The Granville Mill will pay on the present market $1.17 for No. 1 wheat, $1.14 for No. 2. Get our prices before selling elsewhere. Can arrange to haul for you by truck.

H. D. ASHBROOK 1-23-tf

MARTIN'S TAXI
Phone number changed
The Charles Martin Taxi line Phone number has been changed to
2250
1-23-6tx

CARE FOR YOUR EYES IN TIME

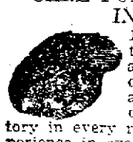

Is a wise precaution. Our careful examination and fitting of lenses and frames assures you of a pair of glasses satisfactory in every respect. 14 years experience in examination of the eyes 12 yrs. in Newark, having hundreds of satsified customers is proof of any proficient work in this profession.

MRS. C. P. REYNOLDS.
58-60 EAST MAIN ST.
Opposite Interurban Station

Auto 4211. 12-S-Mon-Thurs-tf

Saur's Coffee has the flavor. 1-30-eod-1m

SIX CHILDREN TAKEN TO ORPHAN ASYLUM YESTERDAY.
Had their father been a member of the Moose, they would go to the Mooseheart and receive a High School education and trade. Men—Join the Moose. 1-30-1t

New Thought Class.
The New Thought Study Class will meet Tuesday afternoon, at 2 o'clock in the assembly room of the public library.

Gets Florida Oranges.
Mrs. John Perry of the silk department of the Meyer-Lindorf store, received a box of fine oranges from Florida, the gift from Miss Mary Wheeler of the store, who is on an extended visit to Florida. The contents of the box was distributed among the employees of the second floor.

Bible Class Meeting.
The Bible class for non-church members will meet tonight in the assembly room of the public library instead of the convention room of the courthouse. The meeting will open at 7 o'clock.

Deacons Will Meet.
Deacons of the Baptist church will meet Tuesday evening at 7:15 o'clock to consider important business.

Baptist Church Meeting.
Following the prayer service Wednesday evening, an important business proposition will be considered by the members of the First Baptist church.

Receives 30 Members.
Thirty persons were received into membership at the morning service at the Maple Avenue Christian Union church Sunday. There were more than 200 in the Sunday school. The evangelist Miss Dillon, spoke on the subject "Mother, Home, Heaven." The church was filled Sunday afternoon for the women's meeting. At the evening meeting eight made confessions.

At Nazarene Church.
Rev. W. R. Gilley of Lansing, Mich., delivered two sermons Sunday in the revival meetings of the Nazarene church in Elmwood avenue. His morning subject was "The Mercy Power and Wisdom of the Cross" evening subject, "Death, and What It Means to the Unsaved." Service will be held every night this week at 7:15 o'clock. Afternoon meetings will be held Tuesday, Wednesday, Thursday and Friday at 2:15 o'clock.

Attend Nurse Conference.
Miss Viola Fell, district Red Cross nurse, and her corps of nurses, went to Zanesville Saturday to attend a session of the Red Cross convention. Many interesting talks were given, the principal address being "Social Service Work."

Birth Announcement.
Mr. and Mrs. Fred Keller of Holander street, announce the birth Monday of a daughter, Kathryn Yvonne.

Judge Bolton Ill.
Judge Frank A. Bolton is ill at his Hudson avenue home today and no municipal court was held. The cases of two loiterers, two drunks, a disorderly conduct case and eight gamblers were continued till Tuesday morning because of the judge's indisposition.

Contributions Asked.
Mayor Orr has received word from the Russian Famine Relief committee urging contribution to the relief fund and asking his co-operation in publicity work.

Obituary

Clarence Connell.
Funeral services for Clarence Connell were held this morning at 10 o'clock i nthe chapel in Criss Brothers funeral home and burial was made in Cedar Hill cemetery.

Mrs. Frank Huffman.
The funeral of Mrs. Frank Huffman took place this morning at 10 o'clock in the home in Hancock street and burial was made in Cedar Hill cemetery.

Card of Thanks.
We desire to thank our friends and neighbors for their kindness and sympathy shown us during the illness and at the death of our beloved husband and father, Eli V. Boring. Also the singers, Rev. Mr. Rufner, Criss Brothers and for the beautiful floral offerings. Mrs. Eli Boring, Mr. and Mrs. Leonard Boring and family 1-30-1tx

Card of Thanks.
We wish to thank the friends and neighbors for their kindness shown us at the sudden death of our dear wife and mother, Mrs. Blanche Patzinger. Rev. E. M. O'Boylan for his kind words and choir. Criss Bros. for his kind service and also for the beautiful floral offerings. Husband and Children. 1-30-1tx

Card of Thanks.
We wish to express our heartfelt thanks to the Reverend Forest L. Frazier for his wonderful words of comfort during the sickness and sad bereavement of our loved one Mrs. Minnie Hazel Mauger, who passed away January 21st, 1922.
We also wish to thank the singers of the Baptist church, Criss Bros., people of the People's Market, neighbors and friends, and the Newark Buick Co., for their kind consideration.
Rankin Mauger,
Mr. and Mrs. Dan Coffman,
Mrs. Elizabeth Embrey,
Frederick Coffman,
Frank Coffman. 1-30-1tx

THE COURTS

Knox County Attorney Dies.
Attorney Frank Moore of Mt. Vernon, died Sunday afternoon at his home there after a prolonged illness. He was for years the law partner of Colonel W. C. Cooper and was one of the most prominent attorneys of the Knox county bar. He was well known to many of the older Licking county lawyers. The funeral will be held Thursday.

Court...N... N... N...N ... ...

Hears Auto Case.
Judge Charles N Moore and a jury this morning heard the evidence in the case of Ohio vs. Charles Beesler, indicted for operating the county commissioner's Buick car without permission. Prosecutor Norpell is conducting the case for the state while Attorney L. C. Russell is defending Beesler. The hearing of evidence had not been completed at noon today.

Husband Charges Neglect.
Marion H. Redman filed suit for divorce and the custody of his minor son from Cora A. Redman, in probate court this morning though Attorneys McDonald and Slabaugh. The petition states that they were married in 1899, and that they have three children. Wilful absence, neglect and failure to perform marital duty are named as the causes for the action.

Says He Threatened Her.
Charging cruelty, threatening to kill, assault and habitual drunkenness Mrs. Marinda Moul filed suit for divorce and the restoration of her maiden name of Tygart from Artemus A. Moul in probate court this morning. McDonald and Slabaugh are the attorneys.

20 FULLER SALESMEN TRAVEL FROM NEWARK

Twenty salesmen will make their headquarters in Newark, with the establishment here of the branch office of the Fuller Brush company. The office has been opened in room 1019, Newark Trust building. The company has 200 branch offices and 3500 salesmen, N. J. Brochtrup, manager of the Newark office said today. The company's factories are located in Hartford, Conn. Brochtrup said the office was located in Newark because of the splendid traveling facilities and the constant industrial growth, and because of its promising future.

King of Denmark's favorite pastime is crocheting.

Big Savings For The Thrifty Housewife

Few homes indeed do not feel the need of economy. The necessity of making every penny count touches the purse of every housewife. It is doubtful if there is a single article employed as a food or in the preparation of food that demands more buying wisdom than Baking Powder. Upon its quality depends the success and economy of the bakings themselves.

Calumet Baking Powder enables the housewife to make three worth while savings. She saves when she buys it—it is moderate in price. She saves when she uses it—she uses only half as much as is required of most other powders. She saves materials it is used with—it never permits bake-day failure. Any women can use Calumet with absolute certainty of best results—delicious, tasty bakings that are pure and wholesome.

True home economy of time, material and effort is completely handled in Reliable Recipes, the 76-page Cook Book, and Household Hints. A copy is yours FREE—for the asking. Address Home Economics Dept. Calumet Baking Powder Co., 4100 Fillmore St., Chicago, Ill.—Advt.

GRANVILLE

(Special to the Advocate)

Granville, Jan. 30.—The chairman of the Licking County Red Cross chapter, and the president of the County Board of Public Health have announced the annual drive for Red Cross memberships to be held on Thursday, Friday and Saturday in Granville, with headquarters in the Electric Supply shop in Broadway. Announcement of the event was made in each of the Granville churches Sunday and correction made of the errors in the figures given Saturday. Mrs. Ray pointed out that the fund remaining for Red Cross Public Health service appropriated from the War Chest was only $700 not enough to finance the department for another year, as the monthly pay roll is about $700. Dr. C. J. Loveless district health commissioner was quoted as stating that the health department by its cooperation in helping to check the epidemic of diphtheria and scarlet fever, had been worth over $100,000 to Newark alone.

Prof. C. H. Dieckerman, Granville Scoutmaster, accompanied seven of the troop on a hike Saturday afternoon which terminated at the Kibler cabin on Chestnut hill, south of Newark. The boys did the cooking, remaining all night and returning to the village Sunday morning. Those in the party were: Alfred and John Owens, Carl Holsinger, Sidney Jones, Francis Thompson, Lawrence Bielfeld and Paul Cooper.

Mrs. C. W. Chamberlain will open her home in College hill Wednesday afternoon for the annual party of the Women's Music club, when the active members will entertain the associates. At 3:00 Mrs. J. D. Thompson will preside at the annual business meeting, when officers for the coming year are to be elected. At 3:30 there will be joined by the associates for a social time. There will be no musical program.

Mrs. J. M. Garber of Mt. Vernon and Mrs. Grace Downey were guests at the Sigma Chi house for Sunday dinner.

Messrs. Swoigart, Brown, Nate, Powell, Sheldon and Young from Wesleyan and J. C. Wilson were guests of Mu chapter of Sigma Chi after Saturday's game.

Mr. and Mrs. William were guests at Sunday dinner of Phi Gamma Delta fraternity.

Mr. and Mrs. R. G. Lusk and their two little daughters were guests of Delta Tau Delta at Sunday dinner.

Rev. C. H. Stull former pastor of the First Baptist church of Newark has rented the J. S. Graham house in East Elm street and his family will soon take possession. Dr. Stull who is state superintendent of evangelism for the Baptist convention has office headquarters in the convention rooms in Broadway.

Mrs. E. H. Hammond had a week end house guest, her mother Mrs. Tibbetts of Johnstown.

Lafe Sunkle has sold his livery barn to Merce Hammond and Carey Evans.

Mrs. George Reece who has been at Magnetic Springs for the past three weeks returned to her home in the Lancaster road, Saturday evening, much improved in health.

J. S. Jones who came back from Florida a week ago on business, expects to leave for Washington Tuesday evening.

Mrs. W. C. Ebaugh will have as house guest during the coming week Mrs. Anna Brooks Paller of Buffalo.

Mrs. Theodore Johnson was called to Mt. Vernon Sunday by a turn for the worse in the condition of her uncle Frank Moore, a prominent attorney of that city, who has suffered a prolonged illness. His death occurred at 4 o'clock Sunday and the funeral will be held Thursday.

Dr. W. C. Ebaugh, head of the department of Chemistry in Denison University, left Friday on a business trip to Washington, D. C., Baltimore, Md., and Stuarrsville, Pa., expecting to return on Tuesday.

Mrs. J. M. Garber of Mt. Vernon who has spent a week at the home of Mrs. Darrow in North Mulberry street has returned home.

Mrs. C. J. Rose who has been ill is reported as improving slowly at her home in North Plum street.

Phi Gamma Delta entertained a group of 25 Ohio Wesleyan university men over Saturday night at the chapter house in Broadway.

The Big Red basketball team in a fast and furious game in Cleveland hall Saturday night were defeated by Ohio Wesleyan by a score of 29-23.

Dr. and Mrs. H. C. Tanner were summoned to Akron Friday to attend funeral of their old friend Judge Treash, whose death resulted from an automobile accident. Invitations for a party on Saturday evening at the home of the Tanners were recalled. Judge Treash of the Appellate court was one of the men who were killed by the run away truck, an account of which appeared in the Advocate last week.

Mr. and Mrs. Ed Decker of Columbus (Miss Katherine Olney) were guests at Sunday dinner at Kappa Sigma fraternity house.

Miss Elizabeth French has returned from a week-end house party at Hanover.

Thief is Studying Criminology.
There is a thief in the criminology class of the University of California and all the other students are exercising their knowledge of the subject by endeavoring to locate the guilty one. The presence of the thief was made known by the theft of a pocket book, containing $90, from one of the students in the class.

"I suppose poor Mrs. Jabbs will be arrested under the Sunday law." "Good gracious! What has she been doing?" "I understand some secret investigator got into her pantry and discovered that her preserves were working."—San Francisco Chronicle

If the truth were known it is often the under dog that begins the fight.

MUTT AND JEFF—Have You a Little Dentist in Your Home? By BUD FISHER

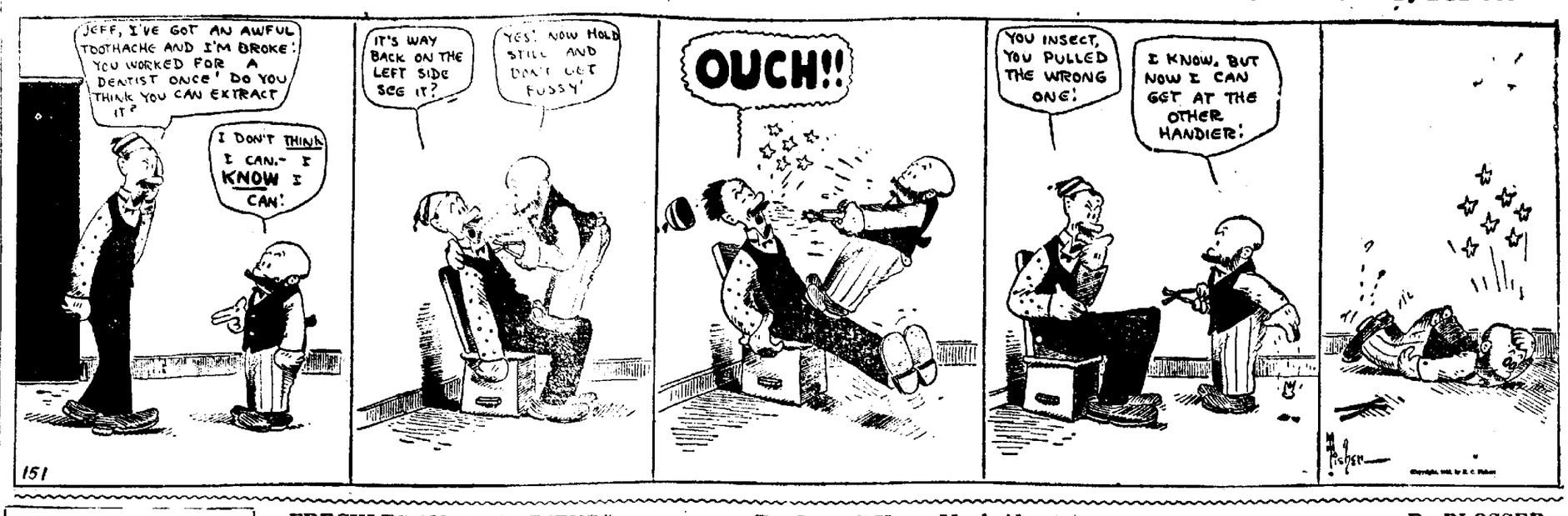

FRECKLES AND HIS FRIENDS — Tag Doesn't Know Much About Art — By BLOSSER

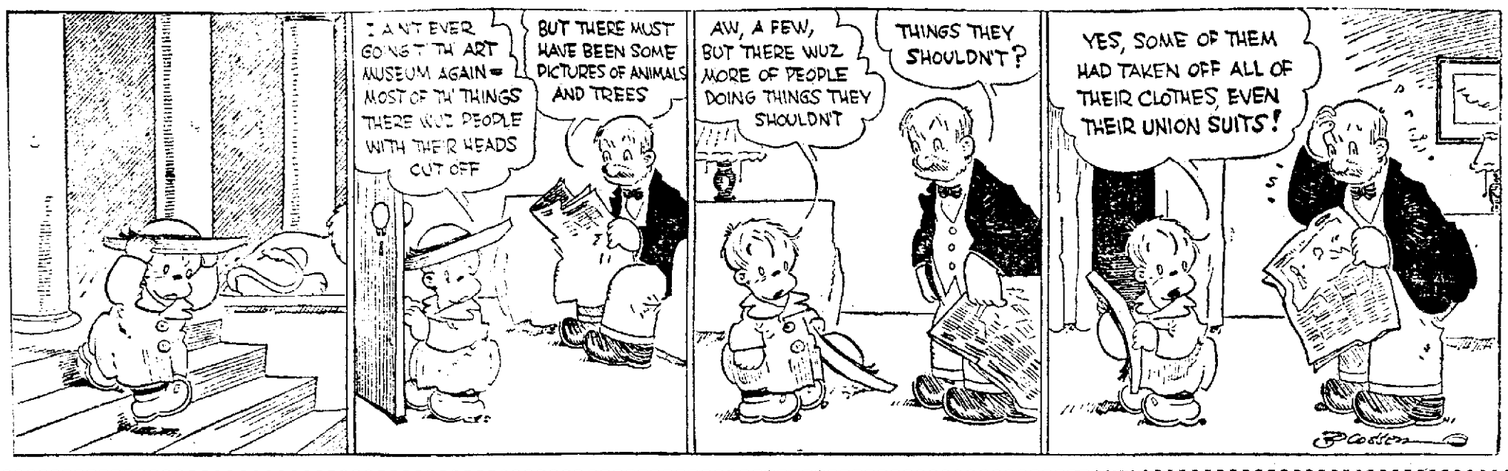

DOINGS OF THE DUFFS — A Clothes Chute Is a Handy Thing — By ALLMAN

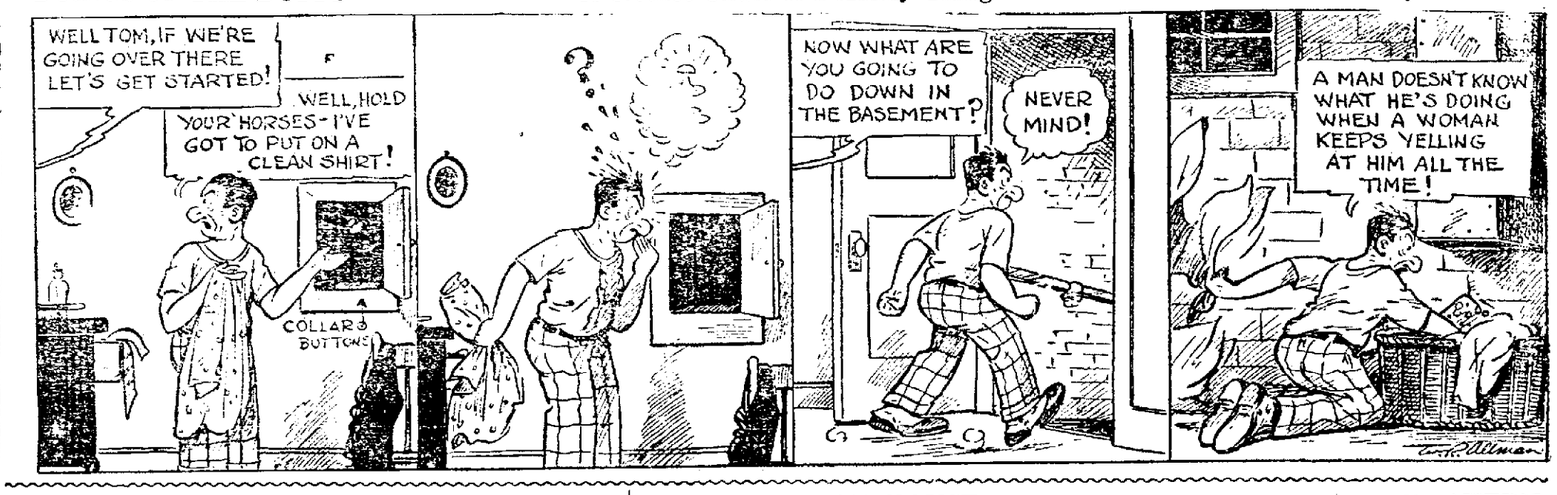

EVERETT TRUE — By CONDO

OUR BOARDING HOUSE — By AHERN

GLASS MEN TAKE 30 PCT. CUT

Licking Factory Will Open Tuesday Night—Wages Now Reach Pre-War Level.

(Special to the Advocate)

Utica, Jan. 30—After a four day session at Cleveland, starting last Wednesday morning and ending late Saturday afternoon, between the manufacturers and glass workers, the wage scale was finally settled, with the workmen taking a 30 per cent cut, over the scale of the last period, which ended Jan. 8. Therefore, the Licking factory which has been heating up and getting ready to run for the last four weeks, will get started next Tuesday night at midnight as per schedule. This will be the first the Licking company has operated since Jan. 15, 121. The per cent cut, over last period, puts wages of glass men back to pre-war times as they took a 27 per cent cut the last period, and this cut, makes a 57 per cent decrease over the 1921 scale.

The Washington township fox drive, south of Utica last Saturday, was attended by about 600 men. Three foxes were killed and sold for $23.00 the money going to the Salvation Army. Another and last drive of the season will be held east of town next Tuesday morning starting at 10 o'clock.

John Knoth has returned from a two weeks visit in Indiana with his parents and is ready to help start the Licking factory off again.

Skating on the Licking river has been excellent the past week and a large number of skaters are enjoying the out door sport day and night. Electric lights have been strung over the ice for night skating and some good sized crowds are there each night. The ice is about one foot thick.

Mr. and Mrs. David Shields have returned from a few days visit with friends in Columbus.

Dan Sullivan is back from Lake Barber, Ind. He will spend a few days at his home here before going to Masontown, Pa., to work in the glass factory there this fire.

Jay Garrison of Newark spent Saturday and Sunday in Utica.

E. T. Wilson of Columbus is visiting friends in Utica.

Real Estate Transfers.
F. W. Burkam to R. L. Patton; lots 217 218 Walnut Grove add., Johnstown; $300.
Frank Kelley to Ross Robinett; parcel, Pataskala, $150.

"RAINBOW GIRL" IS BETTER THAN LAST YEAR

"The Rainbow Girl" made her second appearance in Newark Saturday at the Auditorium, and as far as remembering last year's presentation, it seemed that the company seen Saturday was an improvement, but there is lots of room for more.

George Lydecker, who plays the role of Lord Wetherell, has a good voice, and an easy stage presence. Katherine Richmond is now playing the role of Molly, and William Clifton is a big gain over Sam Sidman, last year as a comedian.

Joseph Daniels again adds zest to the production by his dancing, but has a new partner this year in Gaby Leslie. Last year he danced with "Johnnie" Jordan. Roy Cochrane gave a good interpretation of the disgruntled English butler.

Women Farmers of the Country.
Government reports show that 261,553 women are engaged in farming in this country, as against 6,448,300 men. Women owned between four and five percent of the farm area of this country in 1920. There are more women farmers in Rhode Island than in any other state.

"Did you ever make a serious mistake in a prescription?" asked the customer. "Only once," replied the drug store clerk. "I gave a fellow a quart when his prescription only called for a half pint."—Wayside Tales.

Dry Cleaning
PHONE 1710

WHY not let CALLANDER Clean and Press that DRESS or SUIT, and make it useful for the balance of the season?

Callander Cleaning Company
FOURTH & CHURCH STS.

NEWSPAPER ARCHIVE®

CLASSIFIED ADVERTISING

WANT AD RATES

One cent a word for one insertion and 1-2 cent a word for each subsequent consecutive insertion. Minimum charge 25 cents.

For example: An advertisement of one to 25 words will be inserted one time for 25 cents. If the advertisement consists of 20 words the charge is 25 cents for one time, 30 cents for two insertions, 40 cents for three insertions, 70 cents for 6 insertions.

Advocate Want Ad Phone 23122.

FOR SALE---REAL ESTATE

Farm of 115 acres, 8 miles out, 2 miles from pike, buildings not very good, plenty of fruit, timber, well watered, all in grass and meadow. Will take small payment down or a small city property as first payment and balance as rent. Parties anxious to sell this week. If you are looking for a bargain write to Box 608, Newark, O. 1-30-3tx

REESE R. JONES AGENCY.
We have some very desirable and cheap properties for sale at the present time. No use quoting prices and locations but come and talk with us. List your property with us now as we are expecting several customers. 1-30-3tx

Farm, 92 acre north, House on Cedar St. B. H. Ruffner. Phone 6594. 1-30-3tx

56 acres level black land, hard road, team, 8 cows, hogs, 250 chickens, all farm implements; $9,000, part cash; 93 acres good road, land rolling $7,000. One farm for rent cash rent. I. M. Claggett, 10 W. Church street. 1-28-3tx

56 acres level land, large house, barn silo, 2 horses, 11 cattle, 14 ewes 1 brood sow, 300 chickens, all farm implements and feed for $5500. This is a real bargain. J. P. Moore. 1-26-tf

6 room, part modern, $3300. Phone 95263. 1-23-tf

Brick building—Two store rooms, basement; 11 rooms and bath. Corner 11th and West Main. Inquire 73 Madison avenue. 1-25-6t

Modern 7-rooms, bath and garage, north; small amount down, balance easy terms. Non-resident. Address Box 6054 Advocate. 1-25-6x

INVESTMENT

7-room, open stairway, bath, hot and cold water, cistern, large barn, fruit, house needs to be painted and few minor repairs. Lot 50x150; good investment, close to Granville street, schools and churches. Sewer assessments paid up. Open for inspection. See it at 257 Eddy street. Price $2800; reasonable terms.
E. W. DORSEY,
509 Trust Bldg. Phone 2115-4767. 1-23-tf

A nice neat cottage home on Dewey Ave. for $2500 with $1000 cash. J. P. Moore. 1-10-tf

An inexpensive classified ad will sell that property of yours. Thousands of dollars worth of property changes hands every year and the only medium employed is the For Sale Real Estate column of the Advocate Phone 23122 Classified Dept. 8-20-tf

WANTED MISCELLANEOUS

Bargain in house of about 8 rooms, with bath, for cash and Ford car. Call phone 3197. 1-30-3t

Young widow would like lady to share small apartment with her. Use of kitchen etc. Address Box 6051 care Advocate. 1-30-3t

Anyone wishing lesson in Guitar, address Box 6026 Advocate. 1-30-3tx

Painting and Paperhanging before the rush season comes. W. M. Cochran. Phone 2881. 1-30-3tx

Young man wants place where he can chop wood for his board. Address Box 6006 Advocate. 1-28-3x

Few washings by experienced laundryman. Laundry called for and delivered. Phone 4075. 1-28-3t

UNTIED'S TAXI
THE 25c LINE
PHONE 1608.
12-15-tf

Notice to farmers. Bring your cream to F. H. Priest Creamery. Rear 132 West Main street. 11-11-tf

Notice to Farmers. Bring your cream and eggs to Emmit Smith Grocery. St. Louisville. O. Best prices paid. 11-11-tf

Arrow Heads and Indian Relics. 494 Granville Str. Phone 3633. Call after 6 p.m. 8-27-5mo*

Typewriters to repair Newark Typewriter Co. Phone 1775. 8-15tf

WANTED---MALE HELP

Love, pleasure, children? "What Do Men Want?" Lois Weber answers this momentous question in the photoplay of that name now being showed at the Grand theater. It's the biggest problem play of the year. 1-30-3t

PAPER HANGERS—Our 1922 sample books are now ready for distribution. Now is the time to start your spring campaign; get your set now and get busy. Call or write Louis C. Fouchs, 187-189 E. Main St., Columbus, Ohio. 1-28-3t

WANTED---SALESMEN

Salesmen. Apply room 21 Hibbert & Carroll Bldg., from 8 to 9 a. m. 1-30-3tx

Two neat energetic young men to travel, call on Retail Trade, 50 to 100 per week. References required. Inquire for Mr. Williams Arcade Hotel, between 6:30 and 8 p.m. 1-30-3tx

WANTED TO BUY

5 room house, close to 4th street school. Address box 6061, care Advocate. 1-30-3tx

Farm—Acerage not so important, where retired business man can make his home, will go as high as $10,000 but would prefer a low priced property which can be improved to suit himself. Address P. O. Box 446, Newark, Ohio. 1-30-3tx

FOUND

Found—The answer to "What Do Men Want?" Anyone can secure it by seeing Lois Webers sensational new photoplay of that title now being shown at the Grand theater. 1-30-3t

NEWARK FISH MARKET
Delivers fish to all parts of city
Phone 1607. 1110-tf

FOR SALE AUTOMOBILES

One 4-door Dodge Sedan, run less than 4,500 miles.
One 1921 Ford Coupe with all kinds of extras.
Two Ford touring cars.
One light Buick Six touring.
One Light Buick Six roadster.
One Light Four Overland touring.
One Light Speedster only $75 Cash, Trade or Payments.
U. S. L. Battery sales and Service.
All types of generators and starters repaired.
OVERLAND GARAGE.
62 West Main Street
F. M. Rugg, Prop., R. C. Edwards, Manager. 1-30-6t

1915 Ford touring car, good running order, good tires and top $75; also Saxon roadster. [illegible] radiator $10 new. Inquire 105 Riley St. 1-28-3tx

1917 Dodge roadster, $200. Square Deal Exchange. Used Cars. Roy J. Baird, Mgr., K. P. Bldg. 1-27-3t

New 1922 Special Six 4-Passenger Studebaker Coupe for sale at bargain for cash, J. A Becker, Phone 6091. 1-28-4x

1917 Oakland; none better; $425; easy terms. Square Deal Exchange, Used cars. Roy J. Baird, Mgr., K. P. Bldg. 1-27-3t

1921 F. B. Chevrolet Sedan in fine condition. Phone 3828. 1-28-3tx

Ninety model Overland; real tires and everything. $250. Easy terms. Square Deal Exchange. Used cars. Roy J. Baird, Mgr. K. P. Bldg. 1-27-3t

1918 four-ninety Chevrolet; a dandy car, $300. Easy terms. Square Deal Exchange. Used cars. Roy J. Baird, Mgr. K. P. Bldg. 1-27-3t

1918 Ford touring with special built body. The prettiest thing on wire wheels, $200.
SQUARE DEAL EXCHANGE
Roy J. Baird, Mgr.
K. P. Bldg.
1-26-3t

Cadillac Speedster, $150. Chevrolet Baby Grand, $125. Square Deal Exchange. Used cars. Roy J. Baird, Mgr. K. P. Bldg. 1-27-3t

1917 Saxon 6; a real car, $300. Easy terms. Square Deal Exchange. Used cars. Roy J. Baird, Mgr., K. P. Building. 1-27-3t

Ford Sedan, 1920; for quick sale, $365. Square Deal Exchange. Used cars. Roy J. Baird, Mgr., K. P. Bldg. 1-27-3t

Ford roadster $75.
Ford touring $60.
1918 Ford roadster $160.
1918 Ford touring $150.
1917 Oakland 6, $450.
1917 Saxon 6, $300.
1918 Overland 90, $300.
1918 Maxwell $150.
1917 Dodge roadster $250.
1916 Maxwell $110.
Cadillac Speedster $150.
Chevrolet touring $300.
Chevrolet Baby Grand $85.
1920 Ford Sedan $375.
EASY TERMS.
SQUARE DEAL EXCHANGE
Roy J. Baird, Mgr.
K. of P. Bldg East Main St.
1-19-3t

BUY A NASH.
SCHEIDLER—NASH COMPANY
5 S. Fifth St. Phone 4890
9-2-tf

1918 Ford tourning car; looks like new, $160. Square Deal Exchange. Used cars. Roy J. Baird, Mgr., K. P. Bldg. 1-27-3t

1918 Ford roadster; absolutely right, $150 Square Deal Exchange. Used cars. Roy J. Baird, Mgr. K. P. Bldg. 1-27-3t

SALES
OLDSMOBILE
SERVICE
Used Cars.
THE LICKING MOTOR SALES CO.
LESTER S. NEWKIRK, GEN. MGR
37 WEST CHURCH ST,
PHONE 2213 OR 2232.
1-19-tf

1918 Dodge truck chassis, a real motor, $175. Square Deal Exchange. Used cars. Roy J. Baird, Mgr., K. P. Building. 1-27-3t

HAYNES SIX
America's first car.
GRANT SIX
Sales and service labor 75c per hour. Work guaranteed. H. W. Wright. 49 West Main street. 1-4-1mo*

1916 Maxwell with electric starter, $80. Square Deal Exchange. Used cars. Roy J. Baird, Mgr., K. P. Bldg. 1-27-3t

FOR RENT---ROOMS

3 furnished rooms for light housekeeping. Phone 6256 or 66 Maholm. 1-30-3tx

One or two well furnished sleeping rooms, 64 N. Fifth. Phone 4659. 1-28-3t

Modern furnished sleeping rooms; men only. Nicely redecorated. Furnace heat; also 2 rooms for light housekeeping. Hot and cold water in kitchen. Inquire 17 E. Railroad street. Phone 2051. 1-28-tf

One furnished room for rent, 161 E. Main St., Phone 2253. 1-28-3t

Furnished light housekeeping rooms 177 Clinton. Phone 4158 Canaries for sale. 1-28-3t

Furnished 4 or 5 rooms, bath, electricty, gas, coal if desired, strictly private. Cor. 5th and Church. Inquire 27 N. 5th. 1-27-3t

2 or 3 furnished rooms for light housekeeping, 1st or 2nd floor; private entrance, 76 N. Front street 1-24-6tx

WANTED---FEMALE HELP

$2.50 per day paid one lady in each town to distribute free circulars for Economy Non-Alcoholic flavoring. Permanent position. F. E. Barr Co., Chicago. 1-31-1tx

Experienced wall paper saleslady for work in Newark store. Must have had necessary experience or need not apply. Call phone 7158 or 590 Hudson avenue. 1-28-3t

FOR SALE OR EXCHANGE

Singer sewing machine practically new, Davenport, for cow, bred sow, hogs, chickens or heifer. G. Brison. Newark, R. D. 6. 1-30-3tx

FOR SALE---MISCELLANEOUS

50 Egg incubator. Phone 6594. 1-30-3tx

SCRATCH FEED
at the new low price of
$1.75 and $2.00
per 100 pound bag delivered anywhere in the city.
These are not the usual run of cheap feeds offered at such prices but are of good quality and manufactured by a well known firm.
Phone us your order before our supply is exhausted. We only have one car to dispose of
J. A. BLACK & CO.
Phone 5080 301 Indiana St.
1-30-3t

Writing desk, domestic sewing machine and small gas heater. Phone 3758. 1-28-3t

Combination bookcase and writing desk; three modern gas stoves, estate gas range, music cabinet, sideboard, rocking chairs, etc. Can be seen afternoons from 1 to 3 at 424 N. Fourth St., S. McCort. 1-28-3tx

16 inch fire wood and box car doors. Wm. Hamilton Sons Car Co. Phone 6032. 1-27-3t

Buffet serving table and dining table in mahogany. Phone 4627. 122 N. Buena Vista. 1-27-3t

Special prices on fruit trees, shrubs, vines and hedges. Landscape drawings free. No money in advance. Free catalogue. Also sell Agricultural Lime. Call Phone 6007 and I will call and get your order. Best of reference. 1-27-tf

Male white Russian Wolfhound American Kennel club pedigree. Inquire Al's Smoke House, 39 S. 2 street. 1-27-3t

Root beer and other beverage bottles in small quantities, reasonably priced, with or without stoppers. The American Bottle co., Newark plant.
12-29-Thu-Fri-Sat-to July 1, '22

Special reduced prices on apple and peach trees, berry plants and shrubs. Order now. Call phone 4333 and I will call and get your order. Mitchell Nursery, Beverly, O. 1-20-to4-1-22

Special Prices on a Few New Tires.
33x5 fabric clintcher $15.
33x5 fabric S. & S $20.
35x5 fabric clintcher $15.
34x4 1-2 fabric clintcher $15.
32x4 cord $18.
34x4 1-2 cord $20.
33x4 fabric (guaranteed) $15.
Newark Auto Wrecking Co.
18-S. Fifth St. 1-19-tf

Big reduction for next 10 days on rebuilt bicycles.
NEWARK CYCLE & SUPPLY
23 W. Main, Phone 2044. 1-17-12t

Car load Jackson stiff stay field and poultry fencing. Will deliver quantities to your farm free of extra charges. Sinsabaugh & Son, 47 W. Main St. 1-[illegible]

SPECIAL PRICES.
On apple and peach trees, grape vines, California Privit Berry Plants, Shrubs, etc. Grow more fruit. Improve property, Catalogue agents wanted, Mitchells Nursery, Beaverly, Ohio. 1-14-2mx

Potatoes.
These potatoes were grown in Bellville, Ohio, no dry rot and smooth skin $2.25 bushel; 5 bushel lots $2.20; 10 bushel lots $2.15; 25 bushel lots $2.05. Call 97-99 Union street. Phone 6005. Wm. Sex. 1-13-tf

AUTO INSURANCE.
Liability, property damage, fire and theft.
CHAS. W. GRIMM
34 N. Park. Phone 1775. 10-24tf

STRICTLY FRESH OYSTERS
At Newark Fish Market Phone 1607. 11-10-tf

FOR RENT FLATS

Four room apartment. Inquire 20 E. Oak street. 1-28-3x

Five room apartment and garage, near square. Inquire 75 N. Fifth street. 1-27-3t

Apartment at 71 North Second street. One furnished and one unfurnished. Phone 2259. 1-26-3t

FOR RENT---MISCELLANEOUS

Second floor room 23 South Park, size 20x27, suitable for lodge or club purposes. C. H. Warden, 28 Poplar avenue, or Miller Hardware Co. 12-31-tf

WANTED---POSITION

By the day washing and ironing to do at home. Inquire 1st house off Granville St. on King Ave. 1-30-3x

By experienced farm hand on farm. Salary or on shares. A. D. Miller R. D. 2 St. Louisville, O. 1-28-3x

Nurse with hospital experience desires employment. Call phone 2171. 1-28-3tx

Cellars dug and cemented. Chimney work. Phone 2790. 1-27-3tx

Young man wants position on farm N. W. Cook, Grant and Williams street. 1-27-3tx

WANTED TO RENT

Six or eight rooms near square. Reference given. Address Box 6012 Advocate. 1-28-3t

Farm on thirds or half shares. A. C. Miller, R. D. 2 St. Louisville, O. 1-28-3tx

Experienced farmer desires to rent equipped farm on shares. I. C. Drumm, Thurston, O. 1-26-6t*

LOST

$5 bill in front Meyer-Lindorf last Saturday. Return to Advocate. Reward. 1-30-2tx

Part of Lady's fountain pen. Reward. Phone 1923. 1-30-3tx

Saturday evening between Lawrence street and Interurban Station brown robe. Return to 308 E. Main. Reward. 1-30-3tx

Or sold without right fox hound, black and white with scar on left hind leg. Reward. Phone 4984. 1-30-3tx

Auto robe close to square Sunday evening. Return to Horse-shoe restaurant. 1-30-3tx

Man's open face Elgin watch between Auditorium and Penny Ave. Return to 88 Penny Ave. Reward. 1-28-3tx

Black and white rabbit hound. Answers to name of "Queen." Call 59 Charles street. 1-28-2t*

On South side square, child's beaver muff. Return to Crane-Krieg Hdw. Co. 1-27-3t

MISCELLANEOUS

HAVING TROUBLE with your furnace? Call T. G. Robison Phone 3163 He'll make it work right. All kinds of sheet metal repairing—honest work at honest prices. Call him now. tf

Carpet sweepers repaired. Work guaranteed. Here for one week only. 56 Franklin street. Phone 4381. 1-30-3tx

Let me do your automobile repairing at your own garage. 60 cents per hour. Satisfaction guaranteed. Phone 3867 1-28-7tx

TRANSFER.
Let us do your moving and transferring. Local and long distance. $1.50 per hour or 25c mile long distance. Where can you beat it. Day or night service. Give us a call. guaranteed service.
MADDY AND MASON
Phone 2206 1-25-tf

Big Reductions in Shoe Repairing. Wm. Fishbaugh & Son. 1-2-M-Th-S-10t

Stoves and furnaces repaired; gas stoves relined and burners raised. None too bad. Prices right. Joe Rieater, 3 Union street. Phone 3087. 1-25-1-mo*

OWL TAXI CO.
25c LINE
PHONE 3825
CUNNINGHAM & RUCKER.
1-25-6t

Have your automobile painted and lettered in your own garage Work guaranteed, prices right. Burris Brothers, 14 Pleasant street. 1-24-tf

Interior painting and decorating—special prices until spring. Burris Brothers, 14 Pleasant St. 1-24-tf

MONEY TO LOAN
ON EASY PAYMENT PLAN.
On furniture, pianos, autos.
STRAIGHT TIME LOANS TO FARMERS.
On live stock, farm implements and all kinds of personal property.

THE CAPITOL LOAN COMPANY
21 1-2 W. Main Street
Phone 3394 NEWARK, OHIO
1-23-m-w-ftf

CYLINDERS REGROUND.
Steel Replacement Ring Gears for Fly Wheels.
Oxy-Acetylene Welding.

SIMPSON GARAGE and MACHINE COMPANY.
205 West Main St.
Newark, Ohio.
Mon-Wed-Fri-tf

Dr. H. P. Martin Phone 1953
Physician and Surgeon.
Office and Residence, 52 E. Locust
1-20-eod-tf

There is a Delco-Light plant just the size you need, 25 styles and sizes.
S. E. SUTLEY, DEALER
Phones 4365-1894. 1-24-tf

We are quoting low prices on roofing, spouting, furnace and slate work.
James Boyne, Phone 5498.
Homer Brown, Phone 2858.
1-24-10t

Upholstering, repairing and refinishing. Why not have your old furniture repaired for 1-3 of what new will cost you. All work guaranteed and finished promptly. Will call and make estimates on work. Used furniture for sale Local and long distance transferring of all kinds. Artistic Upholstering Co., Jackson Hotel Bldg., Phone 2256. O. A. Hess, Mgr. 1-[illegible]

MONEY TO LOAN
On good real estate. Inquire of Carl Norpell. 121-tf

TRANSFER.
Local and long distance transfer of all kinds. Charles Lush Phone Residence 6426, office 2227. 1-[illegible]

Bader & Mehr.
For drive wells, pumps and pump repairing and suckers that wall. Cor. Clinton and St. Clair Sts Phone 1367 [illegible]

Get my estimate on new auto tops and upholstering. H. S. St[illegible], 52 W. Main St. [illegible]

POULTRY WANTED
Unlimited quantities of Poultry wanted by the Providence Live Poultry Company, Charles H. Brown, Manager, 42 S. Second St., both phones.
6 28 tf

WHY PAY MORE
Haircut 25c, shave 15c, six first class barbers. McFarlands, 16 Arcade Annex. 10-24-tf

You found this ad, so will thousands of others. If it were your advertisement the same "thousands would have read it. Use the "Advocate want ads," they bring results 9-21-tf

TAKE NOTICE.
All kinds of fresh fish at Newark Fish Market. 11-16-tf

FOR SALE LIVE STOCK

Three fresh young Jersey cows. Phone 95301. 1-30-3tx

Fresh Jersey cow with calf by side Ralph Bline, Vanatta, O. Phone St. Louisville 251. 1-28-3x

Boar pig, Big Type Poland China Charles Keller stock, sire Master Liberator, Sire of Dam, Model Turn[illegible] granddam Grandlady, weigh 250 Phone 130 Hanover Exc. P. I. Hamilton, Hanover, O. 1-27-3tx

Good draft horse, weigh about 1500 lbs. James Grove, R. D. 3, Thornville, O. 1-27-3tx

LEGAL NOTICE.
Karl Ashton, whose residence is 251 East Monroe Street, Memphis, Tenn., will take notice that on the 19th day of January, 1922, Mabel Ashton filed her petition in the Probate Court of Licking County, Ohio, in cause No. 4641, praying for a divorce from him on the grounds of gross neglect of duty.
Said petition will be for hearing on and after six weeks from the date hereof, towit March 7th 1922.
Mabel Ashton, Plaintiff.
By Swartz, McNamar & Glauner, her attorneys. 1-23-Mon-6t

The Crown of Hungary consists of two diadems, one dating back to 1000 and the other to 1072.

WANTED---AGENTS

Live wire men, women; sell famous brand food flavors in collapsible tubes; also highly concentrated cordial extracts. Make 300 per cent profit, spare time. Service Chemical Co., 217 Boerum Street, Brooklyn, New York. Feb1-3x

FOR RENT---HOUSES

9 room modern, North avenue; 6 room house, East Indiana, 7 room, bath, East Indiana. Rees R. Jones. 1-30-3tx

CLEVELAND HAS HOUSEWIVES CAR AND A "SKIPPER"

1907 Model, With Mile of Track Oblivious to Schedule.

Fell Low on 2-Cent Fare; Runs at Demand of Steady Passengers.

Cleveland, January 30.—Cleveland Heights boasts of a dinkey street car line. It is managed and piloted by "Skipper" Jim Moran, and is run mostly for the accommodation of the housewives.

The 1907 model car, its mile of double track (only one of which is used) and its appurtenances are officially the Washington Boulevard Railway Co., Inc.

The trolley is oblivious to schedule. She waits until she has a fair crowd and then goes. It used to be operated on a 20-minute schedule, but as one can walk the entire length of the line in about 15 minutes, steady passengers declared an embargo and refused to wait.

The line fell so low on fares—at two cents a head—that something had to be done. The company went to the village officials and asked to be relieved of the car line in toto.

The Heights officials dug up a dusty franchise and pointed out that it was for 25 years and had most of this time to run.

"You'll have to keep on operating until we tell you to quit," they said. "Besides, you're a public institution and we can't get along without you."

By this they meant that when hard pressed housewives at the eastern end of the line wanted a pound of butter in a hurry they would go to "Skipper" Jim and give him the money and a plea for a quick purchase at the stores at the other end of the line. When the car came back the butter came along.

The upshot of it is that the car runs now about at the demand of the steady passengers.

RED CROSS OFFICIAL SPEAKS WEDNESDAY

Dr. S. E. Brewster of Cleveland, an official of the Lake Division of the American Red Cross of which the Licking County Chapter is a part, will speak in Newark Wednesday afternoon at 3:30 at Taylor Hall, Y. M. C. A.

Dr. Brewster is an interesting speaker and has had a wide and varied experience, having been at one time an explorer. The county branches of the Red Cross are requested to take notice of the time and place of the meeting Wednesday and representatives are expected to attend. The public is invited also. There will be no solicitation and no collection made.

9 CHARGED WITH SHOOTING CRAPS

Wesley Annarino, "Shutz" Annarino, Paul Wheeler, Tony Picarillo, George Somers, Archie Finnamore, C. Blake, Paul Anderson and Geo. Heipley were arrested by the police Sunday night at 7:30 following a raid on the Annarino home in West Poplar street. Officers Swineheart, Harter, Jones and Williams interupted a little crap game which had been conducted by Annarino.

The men were taken to the city prison and later released on bond for appearance before Judge Bolton Tuesday morning at 8:30. They will face charges of gambling.

HEARS CASES IN WHICH MOORE WAS ATTORNEY

Judge James W. Tarbell of Georgetown, Brown county, arrived here this morning and took up a special assignment of the case in which Common Pleas Judge Charles Moore was interested in at the time he went on the bench. Judge Tarbell expects to be here most of the week.

In the case of William Connell vs. Mary Siegle, a suit to set aside a deed on the ground that Sarah Miller was at the time of the execution of the deed incapable of understanding the nature of the transaction, the court heard a motion for the defendant for judgment on the pleadings. The motion was sustained.

Reserves Decision.

In the case of the B. & O. vs. Richard P. Sparks etal., a suit to determine the proper recipient of the proceeds of an insurance policy on the life of Agnes Anderson, deceased, the court heard the evidence and took the case under advisement.

Denies Guilt.

Leslie Benjamin, indicted for failure to provide for a minor child, entered a plea of not guilty when arraigned this morning in common pleas court entered a plea of not guilty. Bond was fixed in his case at $300.

Motion Overruled.

A motion for a new trial in the case of Annie E. White, a suit brought to recover on an inheritance tax, filed today by the Ohio tax commission was overruled.

L. P. Spalding of Zanesville and F. O. Spalding, who has been traveling in the south for the past year, spent Sunday with their mother, Mrs. J. S. Ramsey, 10 Bowers avenue, who had a slight stroke of apoplexy last Thursday. Mrs. Ramsey is now greatly improved and the attending physician pronounces her out of danger and recovering in a satisfactory manner.

AUTO SPEEDERS GET PRISON OR JAIL SENTENCES

Judge Won't Distinguish Between Truck Driver and a Millionaire.

Classes Speeders in Three Divisions; Action to Protect Lives of Residents.

Detroit, Mich., Jan. 30.—Jail or prison sentences for automobile speeders who endanger the lives of others, with no distinction between truck drivers and millionaires.

This is the system that has been put into practice here by Judge C. L. Bartlett, who presides over the traffic division of Recorder's Court.

Judge Bartlett recently sentenced dozens of men convicted of speeding to the Detroit House of Correction. The jail sentences, ranged from three to ten days. Fines of from $25 to $110 also were assumed.

Judge Bartlett announced his reason for the action was to protect lives of Detroit residents on the streets.

Judge Bartlett classes speeders in three divisions and issues punishment accordingly.

"The first class is the hurried business man," the court said. "He is an intelligent man who has been found guilty of speeding. He has been derelict in his duty, it is true, but if the violation of the ordinance with which he is charged is minor and if no accident has resulted I am inclined to be lenient.

"The second class is composed of speeders who are ignorant, not vicious. This class has made no study of traffic rules and regulations and seems to have no care for human life.

"In to the third class falls those persons whom I believe to be insane. They delight in the wanton taking of life. This class leaves its helpless victims lying bleeding in the street and attempts to escape from the scene of crime. For these there is no leniency.

"I have been criticised for sending millionaires to jail. In my opinion a millionaire is no better than other citizens."

Since Judge Bartlett announced his crusade against speeders offences of this type have been reduced by hal fin Detroit, police records show. Street accidents also have been fewer.

As the latest step in the fight against speeders the judge has announced penalties after February 1 will be twice as great as at present.

OHIO FARM PRICES ARE LOWER THIS YEAR

Except for potatoes and apples, Ohio producers are receiving less for their products them they did a year ago, says the Ohio division of markets. This is one reason, coupled with high freight rates, high prices for the things purchased, and high taxes, which is making agriculture unprofitable and causing farmers to seek relief.

Figures secured by the Ohio Division of Markets of the State Board of Agriculture, show the following comparison between the prices paid for commodities on January 15 of this year, Decmber 15 of 1921, and January 15 a year ago. The comparison is not one of encouragement to the producer. The state average for corn on January 15 last was 45 cents a bushel, on December 15, a month ago, it was 47 cents, and January 15, 1921, it was 70 cents.

The two articles showing advance in price during the year furnish these comparisons. Potatoes, Irish, January 15, 1922, $1.35 a bushel; December 15, 1921, $1.54; January 15, 1921, $1.24. Apples, January 15, 1922, $2.55 a bushel, $7.48 a barrel; December 15, 1921, $2.43 a bushel, $7.00 a barrel; January 15, 1921, $1.37 a bushel, $4.25 a barrel. The prices which the farmer mus pay for articles of necessity furnish an interesting comparison as showing how, while getting less for what he has to sell, there has hardly been a corresponding reduction in the prices of things he must purchase. Bran, January 15, 1922, cost the farmer $31.00 a ton; December 15, 1921, $29.00, and January 15, 1921, $41.00. Middlings, January 15, 1922, $34.00; December 15, 1921, $31.00; January 15, 1921, $49.00. Cottonseed meal, January 15, 1922, $49.00; December 15, 1921, $48.00; January 15, 1921, $50.00. Oil meal, January 15, 1922, $53.00; December 15, 1921, $50.00; January 15, 1921, $60.00. With present prices it is largely a case of all going out and nothing coming in.

SAIL FEBRUARY 4.

Mrs. Jonas McCune of Columbus, aunt of Mrs. Ralph Wyeth of the Granvile road will sail on February 4, with a party on the Clark's Mediterranean cruise. Mr. and Mrs. E. T. Rugg and Mr. and Mrs. F. M. Rugg are also sailing with the Clark tour. They sail on the S. S. Empress of Scotland.

New Trial Denied.

A motion for a new trial in the case of the city of Newark vs. The Newark Telephone company was overruled today by Judge Moore.

Judgment Is Entered.

Judgment was entered for Zoe Fulton in common pleas court this morning in the case of Zoe Fulton, administratix, vs. J. A. Hamelback, suit for foreclosure.

PERSONALS.

Bert Beatty left last night for Cincinnati, where he expects to visit friends.

John Hughes of Seventh street is quite ill with pneumonia.

Edward Armold of Junction City, Kansas, who has been the guest of his cousin, S. D. Brooks in Buckingham street since Thursday, left today for Atlanta, Georgia, to visit with his sister, Mrs. Libby Reece. Mr. Armold was born and reared in Albany, Franklin county and left for the west when he was 16 years of age.

Mrs. Nora Baker of Columbus was the guest of friends here Saturday.

Eilene Kebort was removed from the Newark Sanitarium to her home, 101 1-2 Clinton street in the Bradley ambulance at noon today.

Misses Lillian Karns and Dorothy Glenn are attending the Kreisler concert in Columbus tonight. Miss Karns leaves Saturday for Pittsburgh to attend school there.

"What's the passward to our new Hilarity Club? I've forgotten it." "It isn't a word, my boy; it's just a hiccough."—Florida Times-Union.

It sometimes seems as though the fool killer had given up his job in disgust.

Advocate SERVICE Directory

THE NEW KING CO.
For the greatest variety and best footwear in the city.
West Side Square.
Phone 1013

EVERYTHING FOR THE AUTOMOBILE
AT THE LOWEST PRICES.
Newark Auto Supply Co.
47 E. Main. Opposite Postoffice

THE 100 Mueller Studio 33 ARCADE Newark O.

LESLIE GROVE OIL CO.
DISTRIBUTOR OF
MICHELIN TIRES TUBES
Auto Phone 1586. .. 39 S. Fifth St

Radio Apparatus
THE ELECTRIC SHOP
Phone 1260.
5 N. 4th St.

THE BUSY BEE
10-12 Arcade
Fine Candies, low prices,
Candies Ice Cream

O. D. HOLLAR
Plumbing, Heating and Gas Fitting
16 S. Fourth St.
Phone 2184

The West Side Electric
Has reasonable prices on wiring and fixtures.
Also electric irons, toasters, grills, waffle irons, curling irons and stand lamps, which are nice Xmas presents
George L. Schaller
118 Union St. Auto 6635.

Phone 2662. Phone 2662.
SOUTH END TAXI SERVICE.
Prompt Service at all Times.
Phone 2662. Phone 2662.

"SAVE YOUR EYES."
F. M. ALEXANDER.
OPTOMETRIST OPTICIAN
EYESIGHT SPECIALIST
Thorough examination with scientific instruments All styles spectacles and eyeglasses.
16 West Church St.
Phone Office 3475. Residence 4929.

MARKETS

New York Stock Exchange.

(Furnished exclusively to Advocate daily by Meeker & Co., Brokers, H. L. Pierce, manager, 30 1-2 North Park Place.) Closing quotations:

American Wool 81 1-2.
American Sugar 64 1-4.
American Can 36 5-8.
American Locomotive 105.
Amer. Smelting and Refining 45.
Anaconda Copper 47 1-8.
Atchison 97.
Baldwin Locomotive 94 7-8.
Baltimore and Ohio 33 5-8.
Bethlehem Steel 59 5-8.
Central Leather 31 3-8.
Chicago ,Mil. and St. Paul 18.
Corn Products, 102.
Col. Graphone 2 1-4.
Columbia Gas & Electric 67 7-8.
Crucible Steel, 59 1-2.
Canadian Pacific, 124.
Chili Copper, 16 3-4.
Cuban Cane Suger, 9 1-2.
Cuban American Sugar, 18 1-8.
Erie, 8 5-8.
General Motors, 8 1-4.
International Paper, 48 1-4.
Island Oil, 2 5-8.
Inspiration, 38 3-4.
Kennecott, 28.
Lackawanna, 45 3-4.
Mexican Petroleum, 110 1-8.
Middle States Oil 11 3-4.
Missouri Pacific, Pfd., 44 1-8.
New York Central, 73 5-8.
New Haven, 15 7-8.
Northern Pacific, 76 1-2.
Pure Oil, 33 3-4.
Pennsylvania, 34 1-2.
Pan-American Petroleum, 50 1-2.
Pierce Arrow, 15 1-2.
Reading 71 5-8.
Retail Stores 52 5-8.
Republic Iron & Steel 51 1-8.
Royal Dutch-New York 47 1-4 ex. div.
Southern Pacific 80 5-8.
Southern Railway 17 1-2.
Sinclair 19.
Studebaker 88 1-4.
Texaco Company 44.
Tobacco Products 63 1-2.
Tennessee Copper 10.
Transcontinental Oil 10 7-8.
Union Pacific 127 1-2.
U. S. Rubber 53 3-8.
U. S. Food 5 3-8.
U. S. Steel 85 1-8.
Utah Copper 62 1-8.
White Motors 37 1-2.
Wills-Overland 5.
Vanadium 33 1-4.

Money opened at 5 percent high at 5 1-2 per cent; closed at 5 1-2 per cent.

Sterling 4.28 1-4; Francs 8.22; Lire 4.48; Marks 49 1-2.

Columbus Stock.

Cities Service Common 170-175.
Bankers 19-19 1-2.
Preferred 54 34@55 1-4.

Toledo Grain Closing.

Toledo, Jan. 30.—Wheat cash $1.28; May $1.33; July $1.11.
Corn 54c.
Oats 41c.
Barley 66c.
Rye No. 2, 89c.
Cloverseed prime cash and Jan. $13.97 1-2; Feb. $14.02 1-2; March $14.10; April $13.25.
Alsike prime cash and Feb. $12.10; March $12.10.
Timothy prime cash and Jan. $3.30; Feb. $3.30; March $3.35.

New York, Jan. 30.—Buying of shippings, metals and chain store shares strengthened the general list at the opening of today's stock market. Mercantile Marine preferred, United Fruit, Utah Copper, National Lead and Kresge gained large fractions to 1 3-4 points. Otis Elevator and American Ice common and preferred and hide and leather preferred were also substantially better. Further realizing sales caused moderate recessions in Corn Products and May Department store. Union Pacific was the one prominent exception to the higher trend of rails.

The market turned weak before the end of the first hour on selling of Atlantic Gulf common and preferred, Gulf States Steel, North American, Studebaker, American Can and Davison Chemical. Losses in these and related shares changed from one to almost four points. Foreign oils yielded to pressure, notably Mexican Petroleum and General Asphalt. Kresge was the one stock to move forward extending its gain to 5 1-2 points. Low grade oils were steady, but dividend paying issues developed further heaviness. Call loans opened at five per cent although local supplies of money were augmented by offerings from interior banks.

Pittsburgh Live Stock.

Pittsburgh, Jan. 30.—Cattle, receipts 1800; steady; steers, $7.75@8.35; heifers, $6.25@7.25; cows, $4.25@5.25.

Hogs; receipts 6,000; steady; heavies, $9.10@9.25; heavy yorkers, light yorkers and pigs, $9.90@10.

Sheep and Lambs: receipts 2,500; higher. Top sheep, $8.75; top lambs, $14.00, lower.

Local Hog Market.

Receipts 200; market steady. Heavies $8.50@9; other grades $9.25@$950 roughs $3.50@6.50.

Chicago Live Stock.

Chicago, Jan. 30.—Cattle, receipts 19,000; opening trade in beef steers strong; quality plain; bulk beef steers, $6.50@7.65; she stock steady to strong; calves and bulls slow; few early sales steady; stockers and feeders fully steady.

Hogs, receipts 58,000; mostly steady to 10c higher than Saturday's average; later slow; big packers buying sparingly; $9.40 paid for 160-pound average, very few over $9.30; bulk, $8.65@9.10; pigs, 10 to 15c higher; bulk desirable, $9@9.40.

Sheep, receipts 28,000; killing classes opening about 25c lower; fat lambs, top early, $13.60; some held higher; light fat ewes, $7.00; talking weak to lower on feeder lambs. No early sales.

Chicago Grain Review.

Chicago, Jan. 30.—Although the wheat market made something of an upturn at the opening today, prices soon underwent a decline. Initial gains were ascribed to the influence of higher quotations at Liverpool. On the bulge, however, holders here showed a decided inclination to realize profits, a circumstance due in some degree to reports of rain where needed in the southwest. Opening prices, which varied from 1-8c off to 1-2c advance, with May $1.18 5-8 to $1.19, and July $1.04 3-4 to $1.05, were followed by a set back all around to well below Saturday's finish.

Hedging sales against purchases of corn to arrive were more or less responsible for a sag in values of corn and oats. After opening unchanged to 1-4c lower May 54 1-4 to 54 3-8c, the corn market continued to weaken.

Oats started unchanged to half cent up. May 39 1-2 to 39 5-8c and went downward in line with other grain.

Provisions were firmer in response to gains in the price of hogs.

Chicago Produce.

Chicago, Jan. 30.—Butter: unchanged; creamery extras 36 1-2c; firsts 30@35c; seconds 27@29c; standards, 33 1-2c.

Eggs: higher; receipts 14,655 cases; firsts 36 1-2@37c; ordinary firsts 31@33c; miscellaneous 35@36c; refrigerator firsts 23@25c.

Cleveland Produce.

Cleveland, Jan. 30.—Butter: extra in tubs 43@43 1-2c; prints 44@44 1-2; extra firsts 42@42 1-2c; firsts 41@41 1-2c; seconds 35@36c; packing stock 16@18c.

Eggs: fresh gathered northern extras 40c; extras 39c; Ohio firsts, new cases 37 1-2c; old cases 37c; western firsts, new cases, 36c.

Oleomargarine: poung prints, nut oleo 21@23c; high grade made of animal oils, 23@23 1-2c; lower grades 19@20c.

Cheese: York, 23@24c; brick 22@24c; fancy Swiss 40@55c; Long Horn (Wisconsin) 25@27c; limburger 25@26c.

Poultry: live heavy fowls 27@28c; roosters 16@18c; spring chickens, culls 15@20c; choice 27c; live spring ducks 28@30c; turkeys 35c; live geese 20@24c; capons 35c.

Rabbits $2.75@3 a dozen; jacks $5 a dozen.

Potatoes: $3.40@3.60 per 150-pound sack; Michigan $2.95 a sack of 150 pounds; early Ohio's $2 a two-bushel sack; Red River $2.50 per 120-pound sack; fancy western 3@4c a pound; garnets $2.50 a hamper.

Chicago Grain Closing.

Chicago, Jan. 30.—Wheat May $1.19 3-4; July $1.05 1-8.
Corn May 54 1-8c; July 56 1-8c.
Oats May 39 3-8c; July 40 1-4c.
Pork Jan. $17.25; May $17.55.
Lard, March $10.05; May $10.25.
Ribs Jan. $9.22; May $9.42.

NORWALK MASONS OBSERVE ANNIVERSARY

The facts concerning the origin of the Royal Arch Chapter of Masons at Granville and of Warren Chapter No. 6, are reviewed in the program for the centennial celebration of Mt. Vernon Lodge F. and A. M., No. 64, and Huron Chapter, R. A. M., No. 7, at Norwalk, January 19 and 20.

The program devotes the following to the Newark lodges:

At the annual convocation of the Grand Chapter of Ohio, held in the town of Columbus, December 13, 1920, we find the following: 'Resolved; that the petition of Timothy Baker and others, for the institution of a Chapter at Norwalk, Huron county, and the petition of Benjamin Smith and others for the institution of a Chapter at Granville, Licking county, Ohio, be referred to a committee, consisting of Companions E. Davis Embee, Daniel F. Reeder, Harley L. White. And that the committee reported favorably for the institution of a Royal Arch Chapter at Granville, by name and style of Warren Chapter, No. 6; and also for the institution of a Royal Arch Chapter at Norwalk and style Huron Chapter, No. 7.'

"Warren Chapter, No. 6, was later removed to Newark. The present Grand High Priest of the Grand Chapter, Companion Frank L. Beggs, is a member of Warren Chapter, No 6. Warren Chapter, No. 6, and Huron Chapter, No. 7, are twin sisters."

"Grateful posterity will rear a monument to you." "What's the use?" inquired Senator Sorphum. "When a monument is put up people have so much to say about it that people forget all about the subject of the statue."—Washington Star.

Read Advocate Want Ads

NewspaperARCHIVE®
NewspaperARCHIVE®

This Is the Week When Every Woman Who Wants to Save Money Shold Buy Her New Winter Coat or Suit

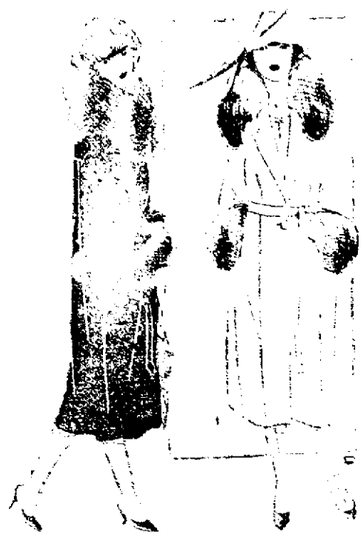

WARM SERVICEABLE COATS, $7.50

SPLENDID COATS, $12.00 AND $21.75

A GOOD ASSORTMENT OF SUITS NOW $12.00 AND $14.50

SILK AND WOOL DRESSES AS LOW AS $11.25 AND $21.75

CHILDREN'S COATS AT ONE-HALF PRICE

AT $3.25 AND $3.50

AT $5.00

MUFFS AT ONE-HALF PRICE MEANS SPLENDID MUFFS AT LOW PRICES

The W. H. Mazey Company

EXPO PROFITS FOR CRIPPLES

Funds Received at Rotary Industrial Show Will Be Used to Aid Licking County Children.

[illegible]

TWELVE ENROLLED IN LEADERS CORPS

The Y. M. C. A. Girls' Leaders corps is making headway [illegible] shape. Two more names have been added to the corps. These two members represent the senior class. The corp has now 12 active and [illegible] castle members. Some are now [illegible] to take examinations on a few of the required subjects. Each [illegible] received a "Y" triangle with the letter N in the center which stands for Newark. They are also given a ribbon, which is to be sewed on the outseam of the gym pants.

A class in first aid is now being planned, which will be [illegible] conducted for the ladies [illegible]

WHY DO THEY LIKE THIS MAN?

It is Because He has the Life and Energy that Red Blood Gives

He has a good color. He is strong and virile, and looks it. He is good humored. He laughs easily. In short he is "full of life," which is simply another way of saying he is "full of red blood. If you are weak and run down and nervous, don't sleep very well, and have a poor appetite, go to your druggist and buy a few bottles of Gude's Pepto-Mangan and take it for a few weeks at meal-time. Soon it will build you up by giving you plenty of good blood. Don't go around half sick and half well, but take some "pep" into you by using Pepto-Mangan. Sold in both liquid and tablet form.—Advertisement.

BACKACHE? RHEUMATISM?

[illegible] as who are past middle age [illegible] prone to eat too much meat [illegible] uric acid deposit limy [illegible] in the arteries, veins and joints. Women suffer from swing[illegible] rheumatism or lumbago, some[illegible] from gout, swollen hands or feet. This is no longer the slight[illegible] of ills, however, as the [illegible] prescription "Anuric" is found to give prompt, lasting results as it is many times more potent than lithia in ridding the impoverished blood of its poisons by way of the kidneys. It can be obtained at almost any drug store, by simply asking for "Anuric" for kidneys or backache. It will overcome such conditions as rheumatism, lumbago, swollen and painful joints, scalding and painful urine and sleeplessness due to constant arising from bed at night. Send to Dr. Pierce's Invalids' Hotel, Buffalo, N. Y., for a trial package, or ask your druggist for Dr. Pierce's Anuric (kidney and backache) remedy.

Many folks have been benefited as was Mr. Johns.

Cincinnati, Ohio.—"I had severe pains thru my back just across the kidneys and I would become so dizzy at times I would have to lie down. I also had inflammation of the bladder and suffered from a burning and smarting. I tried many kidney medicines without relief and I began taking Dr. Pierce's Anuric (kidney and backache) Tablets. They gave me the first relief in four years. The medicine fixed me up and my kidneys are healthy and normal."—Wm. Johns, 251 Bond street.

IF STOMACH IS SOUR, FOOD WON'T DIGEST

No stomach filled with sour poisons can digest food. Everything you eat turns into more poison and gas, making you belch and weak. Simple bicarbonate, magnesia, glycerine, etc., are temporary. Adlerika expels all sour fermentation and gas from BOTH upper and lower bowel. Removes foul matter you never knew was in your system which poisons mouth and stomach. Adlerika "ANCHELLENI" to guard against appendicitis. H. F. Collins, druggist.

Ask your grocer for Richard of Davis Butter made by The Licking Creamery company. 1-14-1f.

Read Advocate Want Ads tonight.

Certain foods, those rich in vitamins, are more useful than others.

Scott's Emulsion is replete with those elements that determine growth and strength.

Scott & Bowne, Bloomfield, N. J.

ALSO MAKERS OF

KI-MOIDS (Tablets or Granules) FOR INDIGESTION

20-4sk

One Way to Economize

Durable, Beautiful, Serviceable, Fluffy Rugs, made from your old worn carpets.

FRED E. ALLISON

Phone 7013. 98-100 Moull St. Newark, Ohio.

SHOE REPAIRING At REDUCED PRICES Across from Alhambra.

1-19-1mo.

CALL ALTMEYER TAXI PHONE 3943

Last Call Before Inventory!

ON WOMEN'S AND MISSES'

FINE WINTER APPAREL

THESE PRE-INVENTORY DAYS ARE FULL OF WONDERFUL OFFERINGS IN OUR READY-TO-WEAR

1/2 PRICE!

Gives You Your Choice of

ALL REMAINING CLOTH COATS

Both plain and fur trimmed models, fashioned of the season's finest materials. A remarkable array of fine coats at a wondrous saving.

FASHIONABLE WINTER SUITS

A few choice suits in good styles and fine materials. Every suit a splendidly made garment that represents a most unusual value at this big saving in its cost to you.

SILK AND WOOL DRESSES

In the dress stocks are some very exceptional bargains. There are wonderful creations of Canton Crepe, Satin and Tricolette, or for those who prefer them are lovely models of Poiret Twill, Serge and Tricotine. In the lot are also Stylish Stout Models.

BEAUTIFUL WOOL SKIRTS

Many fashionable wool skirts, in plaids, stripes and plain colors. Both plain tailored and pleated styles. Very finest materials. —FOURTH FLOOR

ALL OUR FINE HIGH PRICED PLUSH COATS 40% Off

AN EXTRA SPECIAL! ONE LOT OF WOMEN'S FINE SILK PETTICOATS

That sold up to $5.00. In fine taffeta and jersey. Choice while they last, at **$2.00** —FOURTH FLOOR

TOMORROW ONLY! ALL CHILDREN'S COATS

This offer positively for Tuesday only. Your choice of any of our fine children's coats in a splendid selection of styles and materials at one-half regular price. **Half Price** —FOURTH FLOOR

MEYER-LINDORF CO.

ARCHITECT ANSWERS CRITICS OF MODERN SKYSCRAPER CATHEDRAL

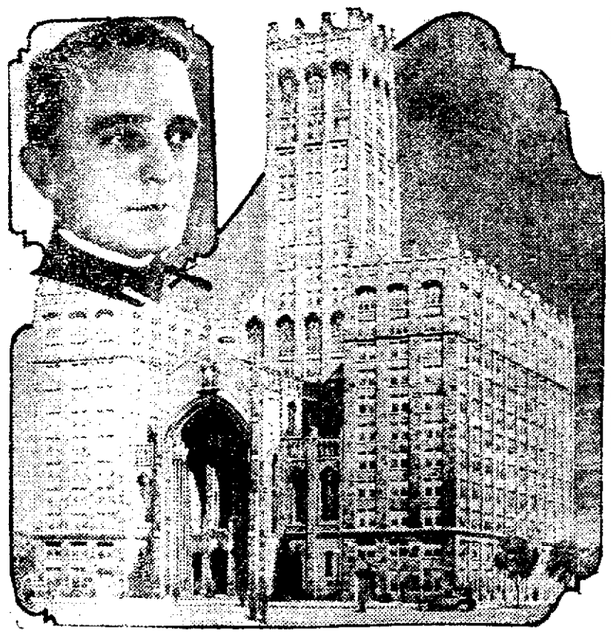

Alfred Granger, Architect, and His Proposed Skyscraper Cathedral

(By ROY GIBBONS.)

"Twentieth [illegible] Christianity is best expressed [illegible] works of science and modern[illegible]

"It's giving [illegible] the lie to keep on modeling [illegible] churches after those of the Middle Ages."

That's how Alfred Granger, nationally prominent architect, answers his critics.

Granger's [illegible] who's building a $6,000,000 skyscraper cathedral to house activities of the Episcopal diocese of Chicago.

His critics [illegible] group of Anglican church officials who say it's heresy to abandon the Gothic type of architecture that is traditional in Anglican cathedrals. Foremost among them is Dr. William T. Manning, bishop of New York.

They've gone so far as to say Granger should be ousted from the church.

But Granger's going right ahead with his plans for a cathedral that looks just like an office building.

"The great Gothic cathedrals of the Middle Ages accurately expressed the age of to-day," Granger says. "There is no need of restricting church buildings of today to the limitations of medieval builders.

"We should use church buildings the aids and advantages science has conferred on the living generation. It's not sinful to have an elevator in a church."

Granger's office building cathedral, so far as the church section is concerned, will be modeled on Anglican traditions. The nave will be 92 feet to the crown of the vault and will be lighted by clerestory windows.

More light will come from aisle windows, while the memorial chapels and baptistry along the north and south aisles will be lighted by skylights.

The skyscraper church will be 25 stories high. The 400-foot tower will be divided into offices, just as in any office building. But in all the offices business of the diocese will be transacted—none will be rented for secular purposes.

The cathedral will stand in the heart of Chicago's exclusive Michigan boulevard shopping district.

NOW THEY COLOR COFFEE.

The people in many South American countries prefer colored coffee. As a result, Brazilian coffee dealers produce black coffee, brown coffee, yellow coffee, blue coffee or green coffee, as desired. Vegetable coloring matter is applied by means of revolving cylinders provided with paddles. Health authorities will not permit the entrance of these painted coffees into the United States.

Read Advocate Want Ads tonight.

FEDERAL RESERVE SYSTEM

CONFIDENCE

is the essential basis of any business relationship which is to bring success.

Newark Trust Company customers have confidence in its strength, in its service, its carefully selected staff, its experienced officers and its directors—all leaders in their respective lines of endeavor.

A banking connection with this institution is a certain aid to success.

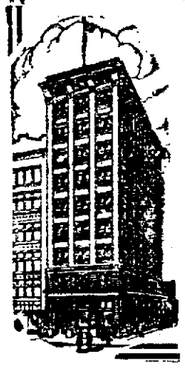

THE NEWARK TRUST COMPANY

NEWARK, OHIO

"A GOOD BANK FOR YOU TO BE WITH"

4% ON SAVINGS

AN ADVOCATE CLASSIFIED AD WILL QUICKLY SELL THAT OLD CAR

MUNSON'S PIANOS AND PLAYER PIANOS

THE BEST THE MARKET AFFORDS

Knabe, Vose & Sons, A. B. Chase, Sterling Shoninger, Behr Bros., F. Radle and others of Unquestioned Reliability.

All fully guaranteed and sold on reasonable terms of payment if desired.

The Munson Music Co.

E. H. FRAME, Mgr. (Established 1851) 31 ARCADE.

AMERICA AMAZES AMUNDSEN'S ADOPTED ESKIMO CHILDREN

Captain Roald Amundsen and His Adopted Eskimo Children

Everything [illegible] Amundsen plans to send the [illegible] to the two little Eskimo children now in Christiania, Norway, to be who made a trip from Seattle to New [illegible] They will be put in York recently with their new [illegible] wife of one of the ex-Roald Amundsen, famous Arctic and Antarctic explorer. The [illegible] Captain Amundsen plans to go in amazed them. But last of all you Washington where he will do [illegible] the dolls that Amundsen bought for search work in preparation for his them shortly after arriving in the next trip [illegible] United States.

For these little Eskimo [illegible] and Zakonita, 7, have spent all of their [illegible] Western Siberia.

[illegible] Workers were called in to add the [illegible] time heretofore in far away [illegible] National Council of England, the predecessor of the House of Lords, as long as 670.

MOTHER PLEADS FOR SON IN PRISON

©H.C.E.

[illegible] first picture of Mrs. Margaret Anderson's arrival at the White House after her walk from South Dakota. She walked to Washington to petition President Harding to pardon her son who is a prisoner at Ft. Leavenworth.

Cleveland: The largest coal piles in Cleveland are those of the Cleveland Electric Illuminating company, which, according to company officials, now contain 200,000 tons, the most that ever has been stored here at one time and sufficient to supply their demands for one hundred days. On account of the danger, the coal cannot be piled higher than 18 feet.

The Boss—"I'm just going to help you beat a part of this unjust and burdensome income tax." The Salesman—"Thanks, chief. How do we do it?" The Boss—"We reduce your salary 25 per cent."—Houston Post.

Mr. H.—"Do you know I can strike nails like lightning?" Mr. S.—"Is that so?" Mr. H.—"Yes, lightning never strikes twice in the same place."—Science and Invention.

SHAI & HILL

DENTIST

S. E., corner square, over R. W. Smith's Drug Store. Entrance on south side square.

Office open Monday, Wednesday and Saturday evenings.

X-RAY EXAMINATION

DON'T WASH WITHOUT

one of our electric motors. Runs the washer, the wringer, etc., and saves you all that backbreaking labor. You'll never know how pleasant "wash day" can be until you have one of these Eden Electric Washers.

THE LAMPMAN-McKIM CO.

Phone 1683. 21 S. Third St.

WILLYS KNIGHT

THE 100,000 MILE CAR

OVERLAND GARAGE. F. M. Rugg, Prop.

62 W. MAIN ST. R. E Edwards, Mgr.

NEWSPAPER ARCHIVE®

NEWARK HIGH IS VICTORIOUS

Basketeers Defeat Millersburg High in Close Game. Friday Night — Score is 21 to 18.

Newark High defeated the Millersburg High team at Millersburg Friday night by a score of 21 to 18 in a close and exciting game. This was the fifth straight victory this year for the basketball team which is out to equal the record of the football team last fall which won ten straight games.

Newark led the Millersburg boys the first half, the score being 13 to 7 at the end of the half. Millersburg came back strong in the second half and in the first five minutes tied the score at 15 all. Millersburg fans went wild and it looked bad for Newark. Captain Wilson got loose for two baskets and Quinn was up in the air as the whistle blew ending the game. The basket counted and gave Newark a three point lead for the game instead of a one point lead.

Captain Wilson was the star of the game, scoring 7 field goals and 1 foul for 15 of Newark's 21 points. Quinn and Montgomery, Newark guards, were strong throughout the game and played well.

Lineup and summary:

Newark		Millersburg.
Wilson, lf.		Snyder, lf.
Harlow, rf.		R. Day, rf.
Barrick, c.		Shrider, c.
Quinn, lg.		Mercer, lg.
Montgomery, rg.		C. Day, rg.

Field goals, Wilson 7, Harlow 2, Quinn 1, C. Day 5, Snyder 1, R. Day 2. Fouls, Wilson 1, C. Day 2. Substitutes, Lynn for Montgomery, Fine of halves 20 minutes. Referee, Metcalf.

WESLEYAN DEFEATS DENISON QUINTET

Granville, Jan. 30.—Denison failed to make good in the pinches Saturday night and Ohio Wesleyan came out victorious in a 29 to 22 game. The play was fast and roughly 40 fouls being called. Fitzhugh's ability to convert fouls into points helped Wesleyan materially, while Rettig and Calhoun, although off color, came through with three goals apiece. Wesleyan led at the end of the half, 16 to 9.

THREE GIRLS' TEAMS FORFEIT FIRST GAMES

GIRLS' LEAGUE STANDING.

Team.	Won.	Lost.	Pct.
First Baptist	[illegible]	[illegible]	1.000
First Presbyterian	[illegible]	[illegible]	1.000
Holy Trinity	[illegible]	[illegible]	1.000
Plymouth Cong'l	[illegible]	[illegible]	1.000
St. Paul's Lutheran	[illegible]	[illegible]	.000
East Main U. B.	[illegible]	[illegible]	.000
First Methodist	[illegible]	1	.000
East Main M. E.	[illegible]	[illegible]	.000

Games Saturday February 4.

1. First Baptist vs. [illegible]
2. St. Paul's Lutheran vs. [illegible]
3. Holy Trinity vs. E. Main M. E.
4. First M. E. vs. Ply. Congl'l.

The Girls Basketball league directed by the Y. M. C. A. started Saturday. Only one game was played. That one was the first one scheduled. First Baptist won from St. Paul's Lutherans score 3 to 1.

East Main U. B. failed to appear and forfeited to Holy Trinity Lutheran. East Main M. E. forgot to be present and the game was awarded to Plymouth Congregational.

Some of the teams present were considerably upset because the playing rules of the league were changed to the regulation girls rules. President Fernsella met in consultation with parents and teachers concerning this point of the organization and the decision came about through those conferences. Boys rules are not followed by coaches of girls as they permit too much violent action.

Basket ball is a strenuous game and the girls rules are stringent and approved by the most authorities seeking the greatest benefit for the girl players.

Referee of Saturday's games James Birkey; timer, Robert Dewey; scorer, Clyde Cees.

M'GRAW ON HUNT FOR GOOD LEAD-OFF MAN

New York, Jan. 30.—John McGraw, leader of the world champion Giants has gathered a large squad for the 1922 campaign, but he is beset with a worry that never bothered him before he parted with George Burns.

"Yes," said McGraw, before he left for Cuba several days ago, "you tell me who I will use for a lead off man. I've got plenty of good letters, including, Groh, Frisch and Young, but I want to use them in the cleanup spot. Groh has had lead off experience, but when he swings at a ball he seldom misses. I need him at bat when men are on the bases."

McGraw said he thought Frisch, a free hitter, was best suited for the third or fourth place, and that Young was always good somewhere around the cleanup position, leaving Bancroft as a possible leadoff man for Meusel and Kelly are not being considered and the Giant leader does not want to take chance on any of the new men.

"So its a toss-up between Groh and Bancroft."

MIDLAND AND BURKE WILL CLASH TUESDAY

The opening of the second round of play in the Y. M. C. A. Industrial League gives the Midland and Burke Golf teams the stage tomorrow night at 7:30 p.m.

Heath and Heisey mix things the second game. The refiners were given a beating in their first meeting but have steadily improved to the flashy class as demonstrated in last Thursdays dispute with the Business College.

The last lap should result in scrappier games and closer scores.

ZANESVILLE LOSES.

Athens, Jan. 30.—Athens High basketball team won from Zanesville High her Saturday night by a score of 24 to 21. The game was a nip and tuck affair all the way. Darling played best for Zanesville while Brooks and Battin were best for the home team.

Ask your grocer for Standard or Davis Butter made by The Licking Creamery company 1-14-tf

A SONG THAT WILL LIVE FOREVER

The song that is all the rage in New York and throughout the country entitled "When I'm Gone You'll Soon Forget" Despite the fact that it has sold over one million copies to date this ballad is said to rival any sensational song hit published within recent years. Of course there is the usual mystery in the ending of the story of this song, like the continuation of a love story in a magazine, but everybody seems to glory in these mysteries. The following are a few lines of the chorus clipped from a copy of the song just received.

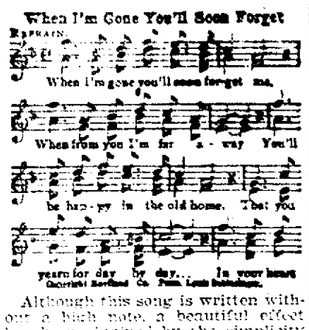

Although this song is written without a high note, a beautiful effect has been obtained by the simplicity of the arrangement. Recently an "Answer" song to the above has been published entitled "When You're Gone I Won't Forget," which is fair to be just as popular as the original. Orchestras and bands throughout the country are playing both of these songs with pronounced success and they are splendidly recorded for Talking Machine and Player Piano.

GYM CLASSES HAVE KEEN COMPETITION

Gym class competition is now in action at the Y. M. C. A. All classes have been divided into groups, each group having the name of some color. The following colors have been chosen: red, blue, green and orange. Each group competes with a different group at every class period, with an athletic stunt and a good game.

Basket ball, volley ball, indoor baseball, indoor longball, corner kick ball, relay races, wrestling, target throwing, pull-up, and tug of war are the main events in which the groups compete. A captain is in charge of each group and is responsible for the attendance and sports-manship of each one on his team. Points are given to the winners of each stunt, two points for an athletic stunt, two for a game, one for order and one point for each individual present on his team. These competitive events will continue until the second week in March, at which time the group having the most number of points will be the winner. A Y. M. C. A. monogram will be given to each individual on the winning team.

BOWLING

Knights of Columbus League.

Teams.	Won.	Lost.	Pct.
Silk Stockings	14	4	.778
Dukes	12	6	.61[illegible]
Big Schnozzers	10	8	.556
Moonbeams	9	9	.500
Charley Horses	8	10	.381
Shebeens	6	12	.286

Pure-Oil League Standing.

Teams.	Won.	Lost.	Pct.
Puritans	31	17	.646
Purels	29	19	.604
Ticlenes	23	25	.481
Refiners	13	35	.271

Schedule for Monday Night.

Refiners vs. Ticlenes.
Purels vs. Puritans.

Pastime League Standing.

Teams.	Won.	Lost.	Pct.
Kates' Grocers	29	16	.669
Chancellors	22	14	.611
Pastimes	18	18	.500
United Tires	17	19	.472
Brux Candy Co.	15	21	.417
B. & O.	13	23	.361

Schedule for Tuesday.

Kates' Grocers vs. Brux Candy Co.
Chancellors vs. United Tires.
B. & O. vs. Pastimes.

Pastime team averages are as follows: Chancellors, 919; Kates' Grocers, 851; Brux Candy Co., 848; B. & O., 841; Pastimes, 836; United Tire Co., 824.

The ten high individual averages in the Pastime League are as follows: C. Jones, 188; A. Pratt, 182; L. Bentz, 180; F. O'Connell, 176; Mallonee, 176; G. Lewis, 175; W. Frye, 175; J. Kennedy, 173; H. Schenk, 174, J. Winters, 174; J. Winters, 174.

Bowling Notes.

Monday night at 6 o'clock, Jones and McKinley will roll the final games of the Dynamo match. McKinley is now leading by a small margin.

The A. P. Hess Co. will battle the Montgomery Auto Co. at o'clock tonight which promises to be a good game.

The Pastime League will bowl their games on Tuesday night of this week instead of Wednesday, and the Kates' Grocers and Brux Candy Co. will bowl their game at 7 p. m. The remaining games at 8 p. m.

Wednesday night the Mazey Dry Goods will try to return the defeat handed them last week by the Montgomery Auto Co. This game will start at 7 p. m.

The Pastime Hesitation Tournament will start in the near future and several entries are already in at the Pastime. The Furnas Ice Cream Co. will give a brick of ice cream to all bowlers with a 100 score. So now is the time to enter, before the entry list closes.

The Knights of Columbus Bowling team are getting in trim for the K. of C. tournament at Cleveland, Sunday and Monday, February 5 and 6. Those making the trip are: Bentz, Kennedy, Pieri, Greeley, Winters and Mallonee.

ST. LOUIS WANTS 7923 NATIONAL TENNIS MEET

St. Louis Mo., Jan. 30.—The St. Louis District Tennis association has voted to make application for the holding of he 1923 national clay court championship here. It was announced that the application would be made at the annual meeting of the National Lawn Tennis association in New York in February.

CHAMPION PIGEON DIES.

Derby, England—"King of Rome", the world's champion pigeon, has just died here. In 1913, the bird won the world's longest pigeon race from Rome to Derby, a distance of roughly 1,000 miles.

MT. VERNON WINS.

Mt. Vernon, Jan 30.The floor brigade of Mt. Vernon high school experienced little difficulty in disposing of the Fosforia high tossers here Friday night on the local basket-ball court. The final count was 39 to 16.

Sufferers from chronic headache should have their eyes and their teeth examined by oculists and dentists.

LOSS OF LIVES ON LAKES LESS

Statistics Show That Fewer Lives Were Lost in 1921 Than In Several Years.

Cleveland, Jan. 30.—Fewer lives were lost on the Great Lakes in 1921 than for several years, according to statistics compiled here. Twelve small vessels—seven steamers and five barges—went down with a loss of 22 lives. This compares with 29 lives lost in 1920 and 74 in 1919.

Two lives were lost on the W. H. Wolf, which was destroyed by fire in the St. Clair river. Eight were lost on the steamer City of New York, seven on the barge Mizetec and five on he barge Oliver Mowatt.

The Wolf was the largest carrier in the list. Her capacity was only 3,000 tons, but when she was built at Milwaukee in 1887, she was one of the largest vessels on the lakes.

Five of the vessels were lost on Lake Ontario, three on Lake Superior, two in the St. Clair river, one at Toledo and one at Erie. The boats lost and their capacity were:

Name of Steamer and where lost.	Lives Lost.	Cap.
H. N. Jew, Lake Ontario	—	500
W. H. Ritchie, Lk. Ontario	—	550
W. H. Wolf, St.Clair Rv.	2	3000
Canobie, Erie harbor	—	2200
City of N. Y. Lk. Ontario	—	2000
Aragon, Lk. Ontario	—	200
Pentland, Lk. Ontario	—	1150
Barges.		
Miztec, Lk. Superior	7	1350
Oliver Mowatt, Lk. Ontario	5	500
Thos. Quayle, Toledo	—	1200
Rich. Burns, St. Clair Rv.	—	1100
M E. McLachlan, Lk. Sup.	—	2600
Totals	22	16800

VOLLEY BALL LEAGUE GAMES ARE FAST

Team	Won	Lost	Per.
Bills	2	1	.667
Bonnies	2	1	.667
Swishers	1	2	.333
Keeleys	1	2	.333

Next Week's Games.

Monday—Keleys vs. Bills. Swishers vs. Bonnies.
Wednesday—Swishers vs. Keeleys. Bonnies vs. Bills.
Friday—Bills vs. Swishers. Keeleys vs. Bonnies.

The "Bills" by virtue of its win Friday night, crowds into first place in the volley ball league at the Y. M. C. A. The wild fire play of the Bills was of the brand that makes opponents shiver with fear. The Swishers were sadly trounced in two straight games: 15 to 8 and 15 to 6.

The Bonnies and Keeleys scrapped for their points, with the Keeleys getting the first game, 15 to 9. A reverse in the attack occurred in the second game, giving the 15 to 4 award to the tall boys. A third battle ensued in which the lengthy chaps again conquered, 15 to 9.

Standing	Won	Lost	Pct.
Bills	2	1	.667
Bonnies	2	1	.667
Swishers	1	2	.333
Keeleys	1	2	.333

When a fellow is bidding his best girl good night and says: "I'll kiss you good-by till tomorrow," he must be going in for an endurance test.

WRITE A LETTER

To The Buckeye State Building & Loan Co., Rankin Bldg., 22 West Gay St., Columbus, Ohio.

1. And ask for an explanation of its plan of receiving money on 5 per cent certificates of deposit.
2. You will be pleased with what you learn and may become one of our 54,000 customers yourself.
3. Assets over $21,306,000.00.

All loaned on first mortgage real estate security.

Reserve Fund over $586,000.00.

For infant feeding
Uniform and satisfactory results invariably follow the use of
Borden's EAGLE BRAND Condensed Milk

Heal that Tender, Sore Face
Have a Fresh, Clear Skin
use
zemo
FOR SKIN IRRITATIONS

PISO'S
SAFE AND SANE
for Coughs & Colds
This syrup is different from all others. Quick relief. No opiates. 35c everywhere

CHICHESTER S PILLS
THE DIAMOND BRAND.
Ladies! Ask your Druggist for Chichester S Diamond Brand Pills in Red and Gold metallic boxes, sealed with Blue Ribbon. Take no other. Buy of your Druggist. Ask for CHI-CHES-TER S DIAMOND BRAND PILLS, for 25 years known as Best, Safest, Always Reliable
SOLD BY DRUGGISTS EVERYWHERE

List Your Property
With
Harley L. Hughes
TRUST BUILDING
Office Phone 2265. Res. 3647

STAGE and ...SCREEN

DIVORCE AND WHO IS TO BLAME.

Students of moral problems have compiled statistics which tend to show that women, more often than men, seek divorce. Is the fault with the men or have women failed to measure up to the standards of men?

Every day men are kept mentally keen by continuous give and take of modern business. When evening come do they want more excitement, or do they want rest and calm?

Vitally important are the answers to these questions—to the wives, the mothers and the sweethearts of this country, equally important to all men.

In a stirring photodrama, "What Do Men Want," Lois Weber gives a complete and final answer to man's problem. This great American drama of the hunt for happiness is the feature attraction at the Grand theater today and Wednesday.

WM. BUCKLEY WITH MIX IN FOX PICTURE.

That tall man you see in Tom Mix's latest Fox picture, "After Your Own Heart," shown at the Auditorium theater today is William Buckley—who you must admit is every inch an actor. Buckley comes from Chicago, having been born and educated there. He was on the stage before entering motion pictures. He had a part in "Strongheart" and in "Brown of Harvard" among other big productions.

JANE COWL HAS UNUSUAL ROLE.

The coming of Jane Cowl to this city may be heralded as the one outstanding stellar event of the season. Her most successful play, "Smilin' Through," will no doubt be welcomed here, as elsewhere, by the star's countless following of admirers.

It is a fantastic comedy by a new Canadian playwright, Allan Langdon Martin, and it has been hailed around as offering the beautiful Selwyn star the best opportunity of her career. Besides the play has attracted a good deal of attention because of its spirit scenes, in one of which Miss Cowl appears as the ghost of a lovely girl slain accidentally just as she was about to become a bride. But it is no ordinary ghost scene full of chilling thrills. On the contrary — fairer apparition was never seen — as may easily be guessed by those who recall the girl's belle-like qualities.

Miss Cowl first appears as a girl in love with a youth about to go to Parrent with the British army. It is a pretty scene in an English garden. But the girl's uncle rages. He swears her have nothing to do with the son of the wretch who tried to shoot him but shot his affianced instead. Then the tragedy referred to is enacted, with Miss Cowl as the very fairy creature, in bridal dress, and it is through this secondary role that the star is enabled to stalk forth as the charming ghost. All is happily, thanks to the spirit's intervention. There are tears in the play, as in all the successes which Miss Cowl has taken part, but there are many bright and cheerful scenes that reveal new sides of her art. Miss Cowl comes to the Auditorium theater, Saturday, February 4th.

PEARL WHITE ENACTS A "HE-WOMAN" ROLE.

A famous motion picture star in a story by a renowned author will be the attraction at the Alhambra theater, beginning tonight when Pearl White, the Fox star, will be seen in "The Mountain Woman," adapted from Charles Neville Buck's great novel, "A Pagan of the Hills."

Miss White is seen as "Alexander" McGivens, the "gal in pants," "the he-woman," reared as a boy in the timberlands of Kentucky. She is regarded by the mountaineers with admiration because of her wild beauty and with fear because of her daring nature and her constant attitude of "Hands Off" toward all suitors.

Her father is wounded by a young man drunk with moonshine whiskey. Alexander undertakes to float the logs to Coal City and meets with a series of dramatic adventures, barely escaping with her life when a hotel in which she is sleeping is accidently set on fire by a drunken loafer. She meets with a handsome stranger whom she believes to be a mountaineer, but who is really an unscrupulous New Yorker who regards every woman as legitimate prey. She is kidnapped and tried by a gang disguised as Ku-Klux for her alleged shameless ness in the wearing of a man's clothes.

Read Advocate Want Ads tonight.

AUDITORIUM
BEST IN PICTURES AND DRAMATIC ART
GEO. MITTENBERG, MANAGER
Today and Tuesday.
The Idol of Western Stars
TOM MIX
In his latest William Fox feature

"AFTER YOUR OWN HEART"
WILLIAM FOX PRODUCTION
In this feature
"AFTER YOUR OWN HEART"
Mix is seen as
Cowboy, Ranch Foreman, Deputy Sheriff, Law Enforcement Officer, Stunt Rider and Trainer of Trick Horses.
ADDED
COMEDY, NEWS WEEKLY.

FRIDAY ONLY.

BETTY COMPSON
FOR THOSE WE LOVE
BERKELEY POORE SHEEHAN Directed by ARTHUR ROSSON
Presented by BETTY COMPSON
Distributed by GOLDWYN

Kidney Trouble
Is Usually Due to Constipation
When you are constipated, there is not enough lubricant produced by your system to keep the food waste soft. Doctors prescribe Nujol because its action is so close to this natural lubricant.
Nujol is a lubricant—not a medicine or laxative—so cannot gripe. Try it today.
Nujol
For Constipation

CASCO KILLS COLDS
or your money back
Positively Contains no Aspirin
For Sale at all Drug Stores
50 Tablets - - - - 25c

NOSTRIOLA BALM
OPENS NOSTRILS
BREAKS A COLD
STOPS CATARRH
A Small Tube Lasts for Months

KEMP'S BALSAM
for that COUGH!

Charms The Wearer
A gown or suit dry cleaned by us comes back to you with even greater fascination than you had for it previously. It's astonishing what a difference our dry cleaning methods make in garments which you thought old and soiled beyond redemption. Try us, won't you?
THE LICKING LAUNDRY CO.
35 W. Church St.
Newark, Ohio.
Phone 1055.

TRI-STATE
ENGINEERING COMPANY
ZANESVILLE
★
SKILLED AND DEPENDABLE IN MECHANICAL MAINTENANCE
★
ENGINEERING
FOUNDRY WORK
MACHINE BUILDING
BOILER MAKING
★
STRONG & COMPLETE

GRAND THEATRE EXTRA SPECIAL
3 days starting today
FLATTERY? PURSUIT? AFFECTION? HOME? HAPPINESS? BABIES?
Your Sweetheart Should See
Excitement? LUXURIES? LOVE? BEAUTY? THRILLS? CONTENT?
LOIS WEBER'S greatest picture
WHAT MUST A WOMAN DO TO HOLD HER MAN?
WHAT DO MEN WANT?
A WOMAN'S ANSWER TO THE QUESTION THOUSANDS OF WOMEN HAVE ASKED.
ASK MOTHER, SHE KNOWS
ADDED—A DECIDED NOVELTY
"A BEAR, A BOY AND A DOG"
NOTICE—Although "What Do Men Want?" is being shown in all the principal cities in Ohio, at advance prices. You can see it at the Grand at
NO ADVANCE IN PRICE
See it in the afternoon and avoid the night crowds.

GEM THEATER
TODAY AND TOMORROW.
TOM MIX in "HANDS OFF"
Love, Romance, Adventure, Thrills.
ADDED
"Torchy" a comedy featuring JOHNNY HINES.
NOTE
Starting today this theater will open at 1:00 o'clock and show continuously until 11:00 P. M.

ACTION!! The big thrill-a-minute western feature of friendship and fights, love and laughter, starring
Hoot Gibson
AT THE
GEM—WEDNESDAY & THURSDAY—GEM
NOTE—Continuous performance from 1:00 P. M. until 11:00 P. M.

Ford
THE UNIVERSAL CAR
ANNOUNCEMENT
The following new prices on Ford cars are in effect now:

CHASSIS	$285.00
RUNABOUT	319.00
TOURING CAR	348.00
TRUCK CHASSIS	430.00
COUPLET	580.00
SEDAN	645.00
FORDSON TRACTOR	395.00

F. O. B. DETROIT

These are the lowest prices of Ford cars in the history of the Ford Motor Company.

Orders are coming in fast, so place yours promptly to insure early delivery.

A. P. HESS AUTO COMPANY
A GENUINE SERVICE TO YOU.

BILE IN YOUR BLOOD!
Puffs under the eyes, pimples, blotches, greasy face, burning eyes, yellow skin, foul breath, feel ill-tempered and ugly—why don't you try old reliable
VINCO HERB TABLETS
Get the bile-poison out of your system. Get rich, pure blood flowing through your veins. Then your eyes will brighten, skin clear, and you'll feel like living and doing things. A small 25c box will prove the merit of "Vinco."
At Druggists. Get a box today.

JOSEPH RENZ
NOTARY PUBLIC, REAL ESTATE AND INSURANCE.
Deeds and mortgages written. All business entrusted to me will be promptly and carefully attended to. Office over Carlile's Furniture Store West Main St. Phone 1709.
Open evenings 6 to 8 o'clock.

ALHAMBRA
A PICTURE HOUSE OF CHARACTER
WILLIAM FOX WEEK
Every picture a feature
Today and Tuesday
Pearl White
IN
THE
MOUNTAIN WOMAN
Story from "A Pagan of the Hills" by Charles Neville Buck.
A screen drama of primitive people and turbulent passions.
Wednesday, Thursday
William Fox presents
Edna Murphy and Johnnie Walker in Play Square
BY JACK STRUMWASSER
DIRECTED BY WILLIAM K. HOWARD

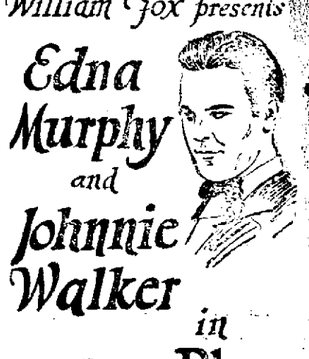

Friday and Saturday.
William Fox presents
SHIRLEY MASON
in
Lovetime
STORY BY HUBERT LA DUE
DIRECTED BY HOWARD M. MITCHELL

AUDITORIUM
BEST IN PICTURES AND DRAMATIC ART
GEO. MITTENBERG, MANAGER
MATINEE AND NIGHT.
SATURDAY, FEB. 4TH
JANE COWL
"SMILIN' THROUGH"
The play that holds all records for heavy receipts in every large city.
NOTE
Miss Cowl does not play many matinee's. The management worked hard to get her to consent to give a matinee here, believing that his country patrons would come in, therefore all out of town patrons, who mail their check or money orders will receive special attention.
Mail orders only. Seat Sale Thursday, Feb. 2nd.
PRICES:
Matinee $1.00 to $2.50. Gallery 50c
Night ....75c to $3.00. Gallery 75c

NEWSPAPER ARCHIVE®